



# **Adopted Budget**

**2022-2023**

**Presented to the Board of Trustees  
June 29, 2022**

# 2022-23 PROPOSED BUDGET REPORT

## TABLE OF CONTENTS

	Page
Introduction .....	1
Executive Summary .....	2-4
<b>Section I: District Formats</b>	
2022-23 Budget Highlights .....	7
2022-23 Budget Graphics .....	9
<b>General Fund:</b>	
Summary of General Fund Revenues, Expenditures and Fund Balance .....	13-14
Multiyear Projection for the General Fund .....	15-16
Expanded Learning Opportunity Program.....	17-19
General Fund Monthly Cash Flow .....	21-23
LCFF Calculation.....	25-27
LCAP Budget Overview for Parents.....	29-36
Balances in Excess of Minimum Reserve Requirements Disclosure.....	37-42
<b>Other Funds:</b>	
Other Fund Schedules .....	43-54
<b>Section II: Standardized Account Code Structure (SACS) Formats</b>	
Budget Certification Form CE.....	56-59
SACS Forms Table of Contents.....	60-61
Fund Information Forms .....	62-121
Supplemental Information Forms.....	122-190
SACS Technical Review Check Reports .....	191-198



## **GOLETA UNION SCHOOL DISTRICT**

*Fiscal Services Division*

**To:** Board of Education

**From:** Conrad L. Tedeschi, CPA, CPFO  
Assistant Superintendent, Fiscal Services

**Date:** June 8, 2022

**Subject:** 2022-23 Proposed Adopted Budget Report

---

---

### **Introduction**

The Goleta Union School District (GUSD) Proposed Budget Financial Report for fiscal year 2022-23 is presented this evening for public comment, review and discussion. The State of California requires school districts to adopt a budget by June 30 each year and prepare interim reports of financial activity and updated budget forecasts twice during each fiscal year. The Proposed Budget Report presents projected revenues and expenses for fiscal year 2022-23 and provides comparisons of Estimated Actuals for 2021-22.

The Board asserts, by filing a Positive Certification of Financial Position, that GUSD is able to meet current year and two subsequent years' financial obligations.

The Projected Budget Report projects a fund balance in the General Fund that exceeds the minimum recommended reserve requirement of three percent for 2022-23 and two subsequent years.

The state stipulates that the budget reports be prepared using the Standardized Account Code Structure (SACS) formats, which are included in Section II. The report contains information on the General Fund revenues, expenditures and fund balance as well as a cash flow analysis, criteria and standards review and a subsequent two-year projection for fiscal years 2023-2024 and 2024-2025. These are useful documents in tracking trends and are important tools in financial planning.

In addition to the SACS schedules, included is a combined General Fund supporting analysis, Local Control Funding Formula Calculation Summary, LCAP Budget Overview for Parents, detailed cash flow statement and analysis of each individual GUSD Fund. These materials are in Section I and together with the SACS documents provide a good cross-section of the fiscal health of the district.

---

---

## Executive Summary

The Proposed Budget Report projects results of operations for 2022-23 and incorporates changes made to the 2021-22 operating budget as the Estimated Actuals.

As a Community Funded District, revenue from local property taxes for fiscal year 2021-22 and 2022-23 continue to exceed the LCFF entitlement funding by a wide margin. The number will increase with growth in property taxes and decreases in district enrollment, but it may decrease as enrollment increases and more funding is added to the LCFF grants through the State budget. The LCFF calculation of monies earmarked in the Supplemental and Concentration Grants for unduplicated pupils (students from low-income families, English learners and foster youth) are not received by GUSD due to the community funded status, but amounts are still identified in the budget and in required LCAP spending plans as supporting those students.

Significant changes are made to the GUSD's Adopted Budget in the fall due to such factors as compensation, program changes, student enrollment and final staffing levels, and are reported in the First Interim Budget Report, brought to the board for approval in December. This also allows for items from the final state budget and the property tax report from the County Auditor to be updated in the GUSD budget. Finally, by then the books are closed for 2021-22 so the true beginning fund balances for 2022-23 will be known.

### Property Taxes

Revenues from local property taxes in fiscal year 2022-23 are projected to be \$49.1 million. Growth is projected based on significant increases in home sales and values during 2021-22 that will be included in the equalized tax roll data received from the County for 2022-23. Increased activity and the sale of significant properties such as Dos Pueblos Ranch and the Ritz Carlton Bacara Hotel resulted in an overall property tax revenue growth projection of 5.5% for 2022-23. A 4.0% growth factor is used on the multi-year projection for future years confidently as property values and sales in the Goleta area remain very strong.

### Enrollment

The final certified enrollment count for GUSD for the 2021-22 school year is 3,381 students. This represents a continued enrollment "low" since the COVID shutdown of 2020. Increases in enrollment in the coming years are anticipated as students return after the pandemic shutdown and the addition of students that qualify for the expanded Transitional Kindergarten (TK) program. The projected enrollment for 2022-23 is 3,404 with an unduplicated pupil count of 1,361.

The unduplicated pupil count, which represents socioeconomically disadvantaged youth and English Learners, certified as of December 2021 was 1,333 making our unduplicated pupil percentage 39.42%, which is down from the 2020-21 numbers of 1,418 or 42.0%. This reduction is due to the enrollment decrease as well as the continued free food for all meal program that does not require families to fill out the free and reduced meal form to receive free meals.

Using the 97% attendance rate, 2022-23 ADA is projected to be 3,301.88. Using the state's formula of a three-year average, GUSD will be funded at 3,392.59 ADA.

## COVID-19 Relief Funding

COVID-19 relief funding from the State and Federal governments were a big part of the changes in the GUSD budgets from 2020-21 through 2021-22. Significant dollar amounts have been allocated to school districts using different funding formulas and have different requirements for how the funds can be used. Along with these funds also comes periodic reporting requirements and accountability for how the money is spent. GUSD has committed to use COVID-19 relief funds for additional staff, student/staff safety measures, COVID testing of employees, summer learning loss mitigation programs, distance learning (including connectivity and devices), preparations for reopening schools, PPE, and reducing class sizes to support social distancing in the classrooms.

To date, GUSD has been allocated \$9.63 million and received \$5.89 million in COVID-19 relief funding with \$2.78 million from the State and \$6.85 million from the Federal Government. All of this funding is considered "one-time" funding and is not to be used to support recurring operational costs. To date, GUSD has spent or committed \$8.39 million on items mentioned above. There are different timelines for the different funding sources, but all of the funds are to be spent by September 30, 2024

## One-Time Funding

At the beginning of the COVID-19 pandemic, an assigned amount of \$2.01 million in General Fund was already set aside as the balance unspent one-time funds. Spending of these funds was frozen as the pandemic's impact on the economy and the GUSD budget was not known. The balance in the assignment was then allocated to staff in negotiated one-time bonuses during 2021-22.

The Governor's May Revision for 2022-23 proposed to include a significant amount of one-time discretionary revenues for school districts that amounts to approximately \$1,500 per student ADA for 2021-22 P2 attendance data. That would result in \$4.76 million in revenue for GUSD. While the total amount is not yet approved in the state budget, \$1.00 million in one-time discretionary funds have been included in the proposed budget and assigned in the General Fund as a strategic reserve.

## Fund Balances

The 2020-21 Estimated Actuals project an unrestricted/restricted operating deficit in the General Fund of a combined \$1.29 million. This deficit is largely due to expanded operations funded by prior COVID relief funds, negotiated settlements with unions that included one-time cash payout of \$2.1 million during 2021-22. The proposed budget for 2022-23 projects a surplus of \$959,999 in the General Fund thanks to a projected increase in property tax revenues of 5.5% as well as the inclusion of \$1 million in one-time discretionary revenues.

Combined fund balance at the end of 2021-22 is projected to be \$12.69 million, which represents a 14.94% reserve. Fund balance includes a restricted balance of \$1.72 million. The minimum 3% reserve amount for economic uncertainties of \$2.19 million set aside in the 2021-22 Estimated Actuals. The 2022-23 budget projects to end the year with a reserve of \$13.58 million that includes \$1,727,278 of restricted balances, a \$2.06 million reserve for economic uncertainties and the assigned \$1.00 million of one-time discretionary funds, resulting in a projected 15.78% reserve by June 30, 2023.

## Positive Certification

The Proposed Budget presents a Positive Certification which signifies that the Goleta Union School District is able to meet the current year and two subsequent years' financial obligations. Careful attention and communication will be made to the Board of Trustees to ensure continued effort to achieve future compliance reserve benchmarks.

## Contact Information

Every effort will be made to ensure that this and future budget documents will be presented in a manner that members of the general public will understand. Interested members of the public are encouraged to contact me to ask questions, make suggestions or discuss the information presented this evening.

*Conrad Tedeschi*

Conrad L. Tedeschi, CPA, CPFO  
Assistant Superintendent, Fiscal Services  
Goleta Union School District  
401 North Fairview Ave.  
Goleta, CA 93117  
Phone: (805) 681-1200 x2205  
Email: [ctedeschi@goleta.k12.ca.us](mailto:ctedeschi@goleta.k12.ca.us)  
Website: [www.gusd.us](http://www.gusd.us)

# SECTION I

# DISTRICT FORMATS

## 2022-23 Proposed Budget Highlights

---

Below is a quick list of items that impact the 2022-23 Proposed Budget Report highlighted for easy reference.

1. **District Enrollment and Projected ADA** – Enrollment for GUSD is projected to be 3,404 for the 2022-23 school year. Based on a 97% attendance factor, ADA is projected to be 3,301. The State now uses an average of the prior three years of ADA or the current year, whichever is higher, for funding, which would be 3,393 for 2022-23.
2. **Results from Operations** - The 2020-21 Estimated Actuals project an operating deficit in the General Fund of a combined \$1.29 million and the proposed budget for 2022-23 projects an operational surplus of \$959,999.
3. **Property tax growth** for GUSD in 2022-23 is projected to be \$2.66 million. Future growth in revenue, as presented on the Multi-Year Projection, will be projected at 4% per year for the next two years.
4. **Classroom teacher positions** have been reduced from 196.0 FTE in 2021-22 down to 170.0 FTE for 2022-23. Reductions in COVID funded temporary teachers.
5. **Fund Balance** available in the General Fund is projected to be \$13.58 million at the end of the 2022-23 fiscal year which represents a 15.78% reserve. Of that total, Restricted Fund Balance is \$1.73 million and \$1 million is the Assigned Balance of one-time discretionary funds. The 2022-23 Reserve for Economic Uncertainty is \$2.06 million or 3% of total expenditures in the General Fund.
6. **One-Time Funds** are projected to be close to \$4.7 million in the May Revise, but only \$1 million have been included in the 2022-23 proposed budget. The prior balance of \$2.1 million were released to fund an off-schedule bonus to employees through negotiations in 2021-22.
7. **LCAP Spending Plan** - The LCFF Calculator requires that GUSD include a minimum of \$2.49 million in the 2022-23 budget to contribute to the additional services for unduplicated socioeconomically disadvantaged and English Learner students. The 2022-23 budget includes \$2.62 million in contributing expenditures.
8. **Contributions** from Unrestricted General Fund Funds for underfunded categorical programs such as Student Transportation, Special Education, and Routine Restricted Maintenance, is projected to be \$9.78 million for 2022-23.



# 2022-23 Proposed Budget Graphics

## General Fund Revenues \$69,709,517

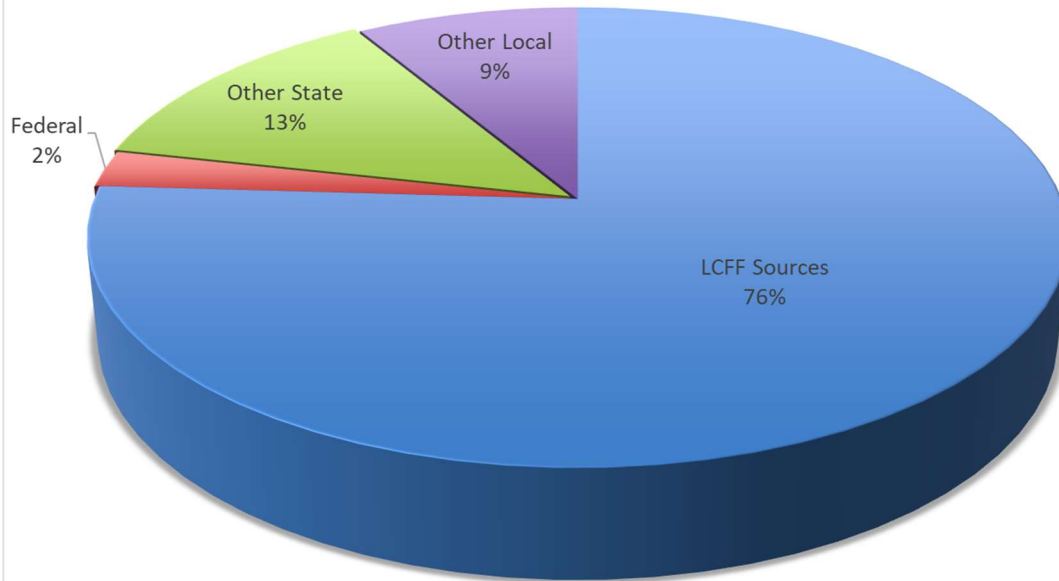

## General Fund Expenditures \$68,749,518

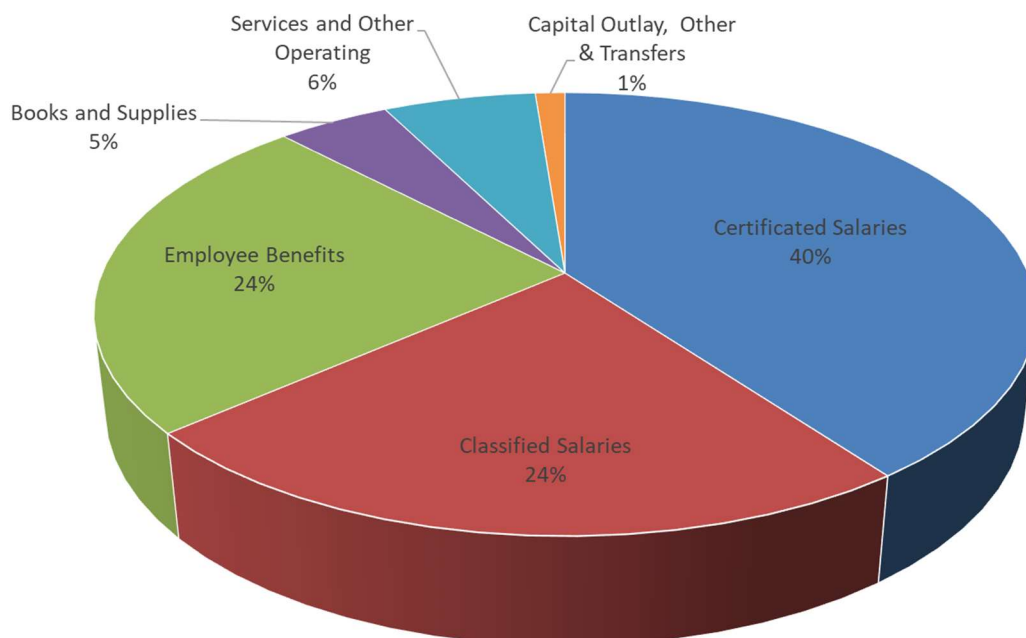

# General Fund

## Goleta Union School District - Proposed Budget Report

### Summary of General Fund Revenues, Expenditures and Fund Balance - Unrestricted and Restricted Combined

	Increase (Decrease)	2022-23 Proposed Budget	2021-22 Estimated Actuals	2019-20 Unaudited Actuals
<b>Revenues</b>				
LCFF Sources	\$ 1,871,358	\$ 52,929,922	\$ 51,058,564	\$ 47,155,113
Federal Revenue	(2,916,971)	1,773,026	4,689,997	3,670,886
Other State Revenue	(1,196,117)	9,023,112	10,219,229	6,147,908
Other Local Revenue	349,662	5,983,458	5,633,795	2,746,187
Transfers In	-	-	-	-
<b>Total Revenues</b>	<b>\$ (1,892,068)</b>	<b>\$ 69,709,517</b>	<b>\$ 71,601,585</b>	<b>\$ 59,720,094</b>
<b>Expenditures</b>				
Certificated Salaries	\$ (3,186,727)	\$ 27,439,103	\$ 30,625,830	\$ 26,789,364
Classified Salaries	263,740	16,259,171	15,995,430	11,736,600
Employee Benefits	617,934	16,729,522	16,111,588	12,895,018
Books and Supplies	(1,013,394)	3,179,181	4,192,575	2,773,253
Services and Other Operating Exp	(500,619)	4,306,281	4,806,899	3,962,505
Capital Outlay	(350,000)	228,500	578,500	34,931
Other Outgoing	17,739	257,760	240,021	265,148
Transfer Out	1,825	350,000	348,175	222,688
<b>Total Expenditures</b>	<b>\$ (4,149,501)</b>	<b>\$ 68,749,518</b>	<b>\$ 72,899,019</b>	<b>\$ 58,679,507</b>
Net Increase (Decrease)	<b>\$ 2,257,433</b>	<b>\$ 959,999</b>	<b>\$ (1,297,433)</b>	<b>\$ 1,040,587</b>
Beginning Fund Balance		\$ 12,619,354	\$ 13,916,788	\$ 12,916,106
Ending Fund Balance	(1,337,339)	13,579,353	12,619,354	13,956,693
Components of Ending Fund Balance				
Nonspendable	\$ -	\$ 5,000	\$ 5,000	\$ 5,000
Restricted	5,776	1,727,278	1,721,503	1,866,889
Committed	-	-	-	34,672
Assigned	1,000,000	1,000,000	-	2,011,187
Unassigned Unappropriated Fund Balance	<b>\$ (2,343,115)</b>	<b>\$ 10,847,075</b>	<b>\$ 10,892,852</b>	<b>\$ 10,038,945</b>
AVAILABLE RESERVES				
Reserved for Economic Uncertainties	\$ (124,485)	\$ 2,062,486	\$ 2,186,971	\$ 1,760,385
Unassigned Unappropriated Fund Balance	78,709	8,784,589	8,705,881	8,278,560
<b>TOTAL AVAILABLE RESERVES</b>	<b>\$ (45,776)</b>	<b>\$ 10,847,075</b>	<b>\$ 10,892,852</b>	<b>\$ 10,038,945</b>
State Recommended Reserve 3%		\$ 2,062,486	\$ 2,186,971	\$ 1,760,385
Total Available Reserves %		15.78%	14.94%	17.11%

Analysis of this schedule and explanations of variances are on the following page.

## ***Revenues***

The increase in LCFF sources is the result of projected property tax revenue growth of 5.5% for 2022-23. The sharp decrease in Federal and State Revenues is due to the elimination of all the COVID resource allocations and revenue distributions. The increase in Other Local Revenues is largely due to the recategorization of Medi-Cal revenue from State to Local Revenues.

## ***Expenditures***

The decrease in Certificated Salaries and Benefits is due to the release of 30 temporary teachers and the adjustment for the one-time cash distribution of \$3,000 per certificated staff in 2021-22. Classified Salaries increase due to new admin and clerical positions added to the Expanded Learning Opportunity Program, custodial positions, and board approved position reclassifications netted against the adjustment to remove the one-time cash payout of \$3,500 per each classified staff member. The Books and Supplies and Services accounts decreased due to the spend down of COVID relief funds in 2021-22 not available in 2022-23. Service contracts increased to pay for the custodial coverage provided by Big Green in 2021-22 for those sites where we have not been able to fill open night custodian positions. We plan to have all custodian positions filled in 2022-23 so a cleaning contract will not be necessary. Finally, the Capital Outlay budget decreased due to timing differences in equipment availability such as vehicle replacements that are projected to be 18 months out.

## ***Fund Balances***

Combined fund balance in the General Fund is projected to be \$13,579,353 at the end the 2022-23 fiscal year. Of that amount, \$1,721,503 is from restricted programs and \$1,000,000 is assigned discretionary one-time funds, leaving an available reserve balance of \$10,847,075 or 15.78%. The required 3% reserve for Economic Uncertainties is \$2,062,486.

The Restricted Fund Balance is broken down as follows:

CA Clean Energy Jobs Act	89,402
Educator Effectiveness	865,682
SPED Early Intervention Preschool	56,564
CSEA Professional Development	31,683
Low-Performing Student Block Grant	3,809
<u>School Site Accounts</u>	<u>674,362</u>
<b><u>TOTAL</u></b>	<b><u>\$1,721,503</u></b>

## Multi-Year Projection

Below is a presentation of the GUSD General Fund multi-year projection of revenues, expenses and fund balances for the restricted and unrestricted resources.

<b>General Fund Multiyear Projections Unrestricted/Restricted</b>					
	<b>2022-23</b>	<b>Changes</b>	<b>2023-24</b>	<b>Changes</b>	<b>2024-25</b>
<b><i>Revenues</i></b>					
LCFF Sources	\$ 52,929,922	\$ 1,961,948	\$ 54,891,870	\$ 2,040,425	\$ 56,932,295
Federal Revenue	1,773,026	17,730	1,790,756	17,908	1,808,664
Other State Revenue	9,023,112	99,642	9,122,754	101,137	9,223,890
Other Local Revenue	5,983,458	-	5,983,458	-	5,983,458
Transfers In	-	-	-	-	-
<b>Total Revenue</b>	<b>\$ 69,709,517</b>	<b>\$ 2,079,320</b>	<b>\$ 71,788,837</b>	<b>\$ 2,159,469</b>	<b>\$ 73,948,306</b>
<b><i>Expenditures</i></b>					
Certificated Salaries	\$ 27,439,103	\$ 543,797	\$ 27,982,900	\$ 357,201	\$ 28,340,101
Classified Salaries	16,259,171	562,262	16,821,433	373,130	\$ 17,194,563
Employee Benefits	16,729,522	600,560	17,330,082	535,662	\$ 17,865,744
Books and Supplies	3,179,181	-	3,179,181	-	3,179,181
Services and Other Operating Exp	4,306,281	-	4,306,281	-	4,306,281
Capital Outlay	228,500	-	228,500	-	228,500
Other Outgoing	257,760	-	259,306	-	259,306
Transfer Out	350,000	-	350,000	-	350,000
<i>Total Expenditures</i>	<b>\$ 68,749,518</b>	<b>\$ 1,706,619</b>	<b>\$ 70,457,683</b>	<b>\$ 1,265,993</b>	<b>\$ 71,723,676</b>
Net Increase (Decrease)	<b>\$ 959,999</b>		<b>\$ 1,331,154</b>		<b>\$ 2,224,630</b>
Beginning Fund Balance	<b>\$ 12,619,354</b>		<b>\$ 13,579,353</b>		<b>\$ 14,910,507</b>
Ending Fund Balance	13,579,353		14,910,507		17,135,137
Nonspendable	(5,000)		(5,000)		(5,000)
Restricted	(1,727,278)		(1,844,651)		(1,563,337)
Assigned	(1,000,000)		(1,500,000)		(2,000,000)
Unrestricted Ending Fund Bal	<b>\$ 10,847,075</b>		<b>\$ 11,560,856</b>		<b>\$ 13,566,800</b>
State Recommended Minimum Reserve 3%	2,062,486		2,113,730		2,151,710
Total Available Reserves %	<b>15.78%</b>		<b>16.41%</b>		<b>18.92%</b>

Analysis of this schedule and explanations of variances are on the following page.

## **Multi-Year Projection**

The three years of data presented above were developed beginning with the figures projected in the proposed budget for 2022-23. The projections include adjustments for items such as increases to property tax revenues, COLA for certain revenue accounts, increases in salaries and benefits due to movement on the salary schedule, as well as increases to the district contribution to STRS and PERS retirement systems. This projected budget report and corresponding multi-year projection do not include the cost of any negotiated settlements with UTPG, CSEA or unrepresented confidential, supervisory and management staff.

Many factors can and will affect these projections out into the future such as state legislation, changes in the governor and his/her funding priorities, growth in property taxes, staffing, and local priorities, but this projection reflects the current economic and political climates of the Goleta area, the State of California and the Federal Government.

### ***Multi-Year Revenues***

The multi-year projection estimates an increase of 4.0% in property tax revenues each year over the next 2 years. Based on the current year growth, activity in the redevelopment agencies, and the current real estate climate in Goleta, 4% is a very realistic yet still conservative growth factor. Property taxes have been enhanced in recent years by changes to the RDAs (Redevelopment Areas) that are in the dissolution process. Bond refinancing, sale of assets and any legal settlements with the RDA can and do result in additional revenues for the district. Small COLAs of 1% and 1.5% have been added to Federal and State revenues respectfully.

### ***Multi-Year Expenditures***

Salary and Benefit Expenditure amounts are increased each year by the cost of step and column movement on the salary schedule as well as the increases to the district's PERS and STRS contribution each year. These represent over a \$750 thousand increase going into the 2023-24 fiscal year and over \$775 thousand into 2024-25. Also included are two salary and benefit adjustments going into 2023-24. The first is to eliminate the one-year Principal on Special Assignment (POSA) Position and the other is to add budget for additional positions to successfully implement Transitional Kindergarten (TK) over the next few years. The total of the adjustments is \$197,000 which consists of \$153,000 to eliminate the POSA salary and then we add \$350,000 for TK teachers to Certificated Salaries. Classified Salaries are also increased by \$200,000 for multiple paraeducator positions to support TK. The corresponding increase to benefits is \$115,000.

### ***Multi-Year Fund Balances***

This multi-year projection shows a prudent level of reserves from 15.78% in 2022-23, 16.41% in 2023-24, and 18.92% in 2024-25. It is noted that these reserve levels do not include the impact of any negotiated settlement costs for salary and benefit increases with bargaining units over the three years presented. The state required 3% Reserve for Economic Uncertainties is met easily in 2022-23, 2023-24 and 2024-25. Continued care and consideration must be taken to manage prudent reserves while providing the highest level of services to all students and families of the Goleta Union School District.

# Expanded Learning Program

## Expanded Learning Opportunity Program Statement Proposed 2022-23

Below is a schedule of budgeted activity for the GUSD Expanded Learning Opportunity Afterschool Programs. GUSD operates the State Funded ASES program at El Camino, La Patera, and Isla Vista Schools while also operating a fee-based afterschool program at all schools.

<b>Expanded Learning - After School Program</b>				
	<b>2022-23 After School Education and Safety</b>	<b>2022-23 After School CARE</b>	<b>2022-23 Expanded Learning Program</b>	<b>After School Programs - Combined</b>
<b><i>Revenues</i></b>				
Rev/Financing	\$ 659,359	\$ 1,464,750	\$ 2,358,550	\$ 4,482,659
<b>Total Revenues</b>	<b>\$ 659,359</b>	<b>\$ 1,464,750</b>	<b>\$ 2,358,550</b>	<b>\$ 4,482,659</b>
<b><i>Expenditures</i></b>				
Certificated Salaries	\$ 32,665	\$ -	\$ 137,194	\$ 169,859
Classified Salaries	237,149	-	1,521,997	1,759,147
Employee Benefits	86,382	-	564,438	650,820
Books and Supplies	134,830	-	92,600	227,430
Services and Other Operating Exp	168,333	-	42,320	210,653
Capital Outlay	-	-	-	-
Other Outgoing	-	-	-	-
Transfer Out	-	-	-	-
<b>Total Expenditures</b>	<b>\$ 659,359</b>	<b>\$ -</b>	<b>\$ 2,358,550</b>	<b>\$ 3,017,909</b>
Net Increase (Decrease)	<u>\$ -</u>	<u>\$ 1,464,750</u>	<u>\$ -</u>	<u>\$ 1,464,750</u>
Beginning Resource Balance	\$ -	\$ 1,091,400	\$ -	\$ 1,091,400
Ending Resource Balance	<b>\$ -</b>	<b>\$ 2,556,150</b>	<b>\$ 0</b>	<b>\$ 2,556,150</b>

Staffing has increased in this program since the beginning of the year and budget will be added to CARE Capital Outlay to purchase portable buildings for the programs at La Patera and El Camino Schools when timing of installation and cost is confirmed. A third funding source created by the state, Expanded Learning Opportunity Program, has been added to the budget and will provide ongoing funding to support the program. State revenues for this program are proposed to be \$3.2 million in the May Revise, but we have included an amount of \$2,358,550 to balance the ELOP budget's restricted resource. The amount in the Afterschool CARE column represents all of the fee-based revenues earned by the program.



# CASH FLOW STATEMENT

June 2, 2022

**Goleta Union School District  
General Fund Monthly Cash Flow  
2022-2023 Projected**

	July Projected	August Projected	Sept. Projected	Oct. Projected	Nov. Projected	Dec. Projected	Jan. Projected	Feb. Projected	Mar. Projected	Apr. Projected	May Projected	June Projected	2022-2023 Projected
<b>Beginning Cash Balance</b>	12,619,354	11,257,158	10,885,311	5,601,997	2,751,657	4,433,653	13,783,213	16,127,989	10,562,148	5,415,808	16,371,395	14,115,054	12,619,354
<b>Receipts:</b>													
LCFF Sources	350,000	650,000	375,000	1,555,000	7,105,097	15,071,586	6,500,000	309,000	379,000	16,185,239	200,000	4,250,000	52,929,922
Federal Revenue	25,000	200,000	313,026	-	15,000	-	700,000	220,000	-	50,000	-	250,000	1,773,026
Other State Revenue	-	-	225,000	200,000	500,000	925,000	950,000	100,000	400,000	525,000	3,150,000	2,048,112	9,023,112
Other Local Revenue	150,000	450,000	400,000	120,000	725,000	250,000	725,000	300,000	425,000	650,000	950,000	838,457	5,983,457
Interfund Transfers In	-	-	-	-	-	-	-	-	-	-	-	-	-
TRAN Receipts	-	-	-	-	-	-	-	-	-	-	-	-	-
<b>Total Receipts</b>	525,000	1,300,000	1,313,026	1,875,000	8,345,097	16,246,586	8,875,000	929,000	1,204,000	17,410,239	4,300,000	7,386,569	69,709,517
<b>Disbursements:</b>													
Salaries and Benefits	1,087,196	1,087,196	5,825,340	5,825,340	5,825,340	5,825,340	5,825,340	5,825,340	5,825,340	5,825,340	5,825,340	5,825,340	60,427,796
Books, Supplies & Services	575,000	530,650	725,000	700,000	650,000	650,000	650,000	650,000	500,000	600,812	675,000	579,000	7,485,462
Capital Outlay	-	14,000	41,000	-	25,000	20,000	25,000	20,000	45,000	38,500	-	-	228,500
Other Outgo	-	35,000	30,000	-	77,760	350,000	25,000	-	15,000	-	50,000	25,000	607,760
Interfund Transfers Out	-	-	-	-	-	-	-	-	-	-	-	-	-
TRAN Principal - Set Aside	-	-	-	-	-	-	-	-	-	-	-	-	-
TRAN Interest - Set Aside	-	-	-	-	-	-	-	-	-	-	-	-	-
<b>Total Disbursements</b>	1,662,196	1,666,846	6,621,340	6,525,340	6,578,100	6,845,340	6,525,340	6,495,340	6,385,340	6,464,652	6,550,340	6,429,340	68,749,518
Total Balance Sheet Items	(225,000)	(5,000)	25,000	1,800,000	(85,000)	(51,686)	(4,884)	500	35,000	10,000	(6,000)	(1,492,930)	(0)
<b>Ending Cash Balance</b>	11,257,158	10,885,311	5,601,997	2,751,657	4,433,653	13,783,213	16,127,989	10,562,148	5,415,808	16,371,395	14,115,054	13,579,353	13,579,353

# LCFF Calculator

	2021-22	2022-23	2023-24	2024-25	2025-26	2026-27
<b>SUMMARY OF FUNDING</b>						
<b>General Assumptions</b>						
COLA & Augmentation	5.07%	5.33%	3.61%	3.64%	3.62%	3.58%
Base Grant Proration Factor	0.00%	0.00%	0.00%	0.00%	0.00%	0.00%
Add-on, ERT & MSA Proration Factor	0.00%	0.00%	0.00%	0.00%	0.00%	0.00%
<b>LCFF Entitlement</b>						
Base Grant	\$28,436,821	\$29,111,462	\$30,208,711	\$31,298,426	\$32,430,285	\$33,592,730
Grade Span Adjustment	1,700,747	1,734,375	1,842,430	1,908,589	1,976,752	2,048,926
Supplemental Grant	2,533,967	2,496,662	2,526,271	2,604,758	2,673,427	2,769,356
Concentration Grant	-	-	-	-	-	-
Add-ons: Targeted Instructional Improvement Block Grant	-	-	-	-	-	-
Add-ons: Home-to-School Transportation	500,386	500,386	500,386	500,386	500,386	500,386
Add-ons: Small School District Bus Replacement Program	-	-	-	-	-	-
Add-ons: Transitional Kindergarten	-	407,885	568,337	589,025	610,347	632,198
<b>Total LCFF Entitlement Before Adjustments, ERT &amp; Additional State Aid</b>	<b>\$33,171,921</b>	<b>\$34,250,770</b>	<b>\$35,646,135</b>	<b>\$36,901,184</b>	<b>\$38,191,197</b>	<b>\$39,543,596</b>
Miscellaneous Adjustments	-	-	-	-	-	-
Economic Recovery Target	-	-	-	-	-	-
Additional State Aid	-	-	-	-	-	-
<b>Total LCFF Entitlement</b>	<b>\$33,171,921</b>	<b>\$34,250,770</b>	<b>\$35,646,135</b>	<b>\$36,901,184</b>	<b>\$38,191,197</b>	<b>\$39,543,596</b>
<b>LCFF Entitlement Per ADA</b>	<b>\$ 9,501</b>	<b>\$ 10,093</b>	<b>\$ 10,486</b>	<b>\$ 10,858</b>	<b>\$ 11,238</b>	<b>\$ 11,636</b>
<b>Components of LCFF By Object Code</b>						
State Aid (Object Code 8011)	\$ 2,278,858	\$ 2,278,858	\$ 2,278,858	\$ 2,278,858	\$ 2,278,858	\$ 2,278,858
EPA (for LCFF Calculation purposes)	\$ 698,314	\$ 678,701	\$ 679,874	\$ 679,692	\$ 679,692	\$ 679,692
<i>Local Revenue Sources:</i>						
Property Taxes (Object 8021 to 8089)	\$ 46,389,684	\$ 49,048,687	\$ 51,080,582	\$ 53,197,250	\$ 55,174,829	\$ 57,227,407
In-Lieu of Property Taxes (Object Code 8096)	(37,062)	-	-	-	-	-
<i>Property Taxes net of In-Lieu</i>	<i>\$ 46,352,622</i>	<i>\$ 49,048,687</i>	<i>\$ 51,080,582</i>	<i>\$ 53,197,250</i>	<i>\$ 55,174,829</i>	<i>\$ 57,227,407</i>
<b>TOTAL FUNDING</b>	<b>49,329,794</b>	<b>52,006,246</b>	<b>54,039,314</b>	<b>56,155,800</b>	<b>58,133,379</b>	<b>60,185,957</b>
Basic Aid Status	<i>Basic Aid</i>	<i>Basic Aid</i>	<i>Basic Aid</i>	<i>Basic Aid</i>	<i>Basic Aid</i>	<i>Basic Aid</i>
Excess Taxes	\$ 15,459,559	\$ 17,076,775	\$ 17,713,305	\$ 18,574,924	\$ 19,262,489	\$ 19,962,669
EPA in Excess to LCFF Funding	\$ 698,314	\$ 678,701	\$ 679,874	\$ 679,692	\$ 679,692	\$ 679,692
<b>Total LCFF Entitlement</b>	<b>\$33,171,921</b>	<b>\$34,250,770</b>	<b>\$35,646,135</b>	<b>\$36,901,184</b>	<b>\$38,191,198</b>	<b>\$39,543,596</b>
<b>SUMMARY OF EPA</b>						
% of Adjusted Revenue Limit - Annual	49.17914663%	49.17914663%	49.17914663%	49.17914663%	49.17914663%	49.17914663%
% of Adjusted Revenue Limit - P-2	49.17914663%	49.17914663%	49.17914663%	49.17914663%	49.17914663%	49.17914663%
EPA (for LCFF Calculation purposes)	\$ 698,314	\$ 678,701	\$ 679,874	\$ 679,692	\$ 679,692	\$ 679,692
EPA, Current Year (Object Code 8012) (P-2 plus Current Year Accrual)	\$ 698,314	\$ 678,701	\$ 679,874	\$ 679,692	\$ 679,692	\$ 679,692
EPA, Prior Year Adjustment (Object Code 8019) (P-A less Prior Year Accrual)	\$ -	\$ -	\$ -	\$ -	\$ -	\$ -
Accrual (from Data Entry tab)	-	-	-	-	-	-
<b>LCAP PERCENTAGE TO INCREASE OR IMPROVE SERVICES</b>						
Base Grant ( <i>Excludes add-ons for TIG and Transportation</i> )	\$ 30,137,568	\$ 31,253,722	\$ 32,619,478	\$ 33,796,040	\$ 35,017,384	\$ 36,273,854
Supplemental and Concentration Grant funding in the LCAP year	\$ 2,533,967	\$ 2,496,662	\$ 2,526,271	\$ 2,604,758	\$ 2,673,427	\$ 2,769,356
Percentage to Increase or Improve Services	8.41%	7.99%	7.74%	7.71%	7.63%	7.63%
<b>SUMMARY OF STUDENT POPULATION</b>						
<b>Unduplicated Pupil Population</b>						
Enrollment	3,381	3,403	3,503	3,503	3,503	3,503
COE Enrollment	1	1	1	-	-	-
<b>Total Enrollment</b>	<b>3,382</b>	<b>3,404</b>	<b>3,504</b>	<b>3,503</b>	<b>3,503</b>	<b>3,503</b>
Unduplicated Pupil Count	1,333	1,361	1,361	1,361	1,361	1,361
COE Unduplicated Pupil Count	-	-	-	-	-	-
<b>Total Unduplicated Pupil Count</b>	<b>1,333</b>	<b>1,361</b>	<b>1,361</b>	<b>1,361</b>	<b>1,361</b>	<b>1,361</b>
Rolling %, Supplemental Grant	42.0400%	40.4700%	39.4100%	39.2200%	38.8500%	38.8500%
Rolling %, Concentration Grant	42.0400%	40.4700%	39.4100%	39.2200%	38.8500%	38.8500%

2022-23  
LCAP OVERVIEW FOR  
PARENTS

# 2022-23 LCFF Budget Overview for Parents Data Input Sheet

<b>Local Educational Agency (LEA) Name:</b>	Goleta Union School District
<b>CDS Code:</b>	42691950000000
<b>LEA Contact Information:</b>	Name: Mary Kahn Position: Assistant Superintendent, Instructional Services Email: ctedeschi@goleta.k12.ca.us Phone: (805) 681-1200 Ext. 2203
<b>Coming School Year:</b>	2022-23
<b>Current School Year:</b>	2021-22

\*NOTE: The "High Needs Students" referred to in the tables below are Unduplicated Students for LCFF funding purposes.

<b>Projected General Fund Revenue for the 2022-23 School Year</b>	<b>Amount</b>
<b>Total LCFF Funds</b>	\$52,929,922
<b>LCFF Supplemental &amp; Concentration Grants</b>	\$2,496,662
<b>All Other State Funds</b>	\$9,023,112
<b>All Local Funds</b>	\$5,983,458
<b>All federal funds</b>	\$1,773,026
<b>Total Projected Revenue</b>	\$69,709,518

<b>Total Budgeted Expenditures for the 2022-23 School Year</b>	<b>Amount</b>
<b>Total Budgeted General Fund Expenditures</b>	\$68,749,518
<b>Total Budgeted Expenditures in the LCAP</b>	\$3,089,600
<b>Total Budgeted Expenditures for High Needs Students in the LCAP</b>	\$2,621,400
<b>Expenditures not in the LCAP</b>	\$65,659,918

<b>Expenditures for High Needs Students in the 2021-22 School Year</b>	<b>Amount</b>
<b>Total Budgeted Expenditures for High Needs Students in the LCAP</b>	\$2,537,500
<b>Actual Expenditures for High Needs Students in LCAP</b>	\$2,695,517

<b>Funds for High Needs Students</b>	<b>Amount</b>
<b>2022-23 Difference in Projected Funds and Budgeted Expenditures</b>	\$124,738
<b>2021-22 Difference in Budgeted and Actual Expenditures</b>	\$158,017

<b>Required Prompts(s)</b>	<b>Response(s)</b>
<b>Briefly describe any of the General Fund Budget Expenditures for the school year not included in the Local Control and Accountability Plan (LCAP).</b>	The majority of existing costs to run the District were not explicitly detailed in the Plan. Costs of classroom teachers, other than those specifically mentioned in the plan, classified support staff, maintenance operations and transportation, administration, food services, and other ongoing costs, while essential, were not included in the LCAP for 2022-23.

# LCFF Budget Overview for Parents

Local Educational Agency (LEA) Name: Goleta Union School District

CDS Code: 42691950000000

School Year: 2022-23

LEA contact information:

Mary Kahn

Assistant Superintendent, Instructional Services

ctedeschi@goleta.k12.ca.us

(805) 681-1200 Ext. 2203

School districts receive funding from different sources: state funds under the Local Control Funding Formula (LCFF), other state funds, local funds, and federal funds. LCFF funds include a base level of funding for all LEAs and extra funding - called "supplemental and concentration" grants - to LEAs based on the enrollment of high needs students (foster youth, English learners, and low-income students).

## Budget Overview for the 2022-23 School Year

### Projected Revenue by Fund Source

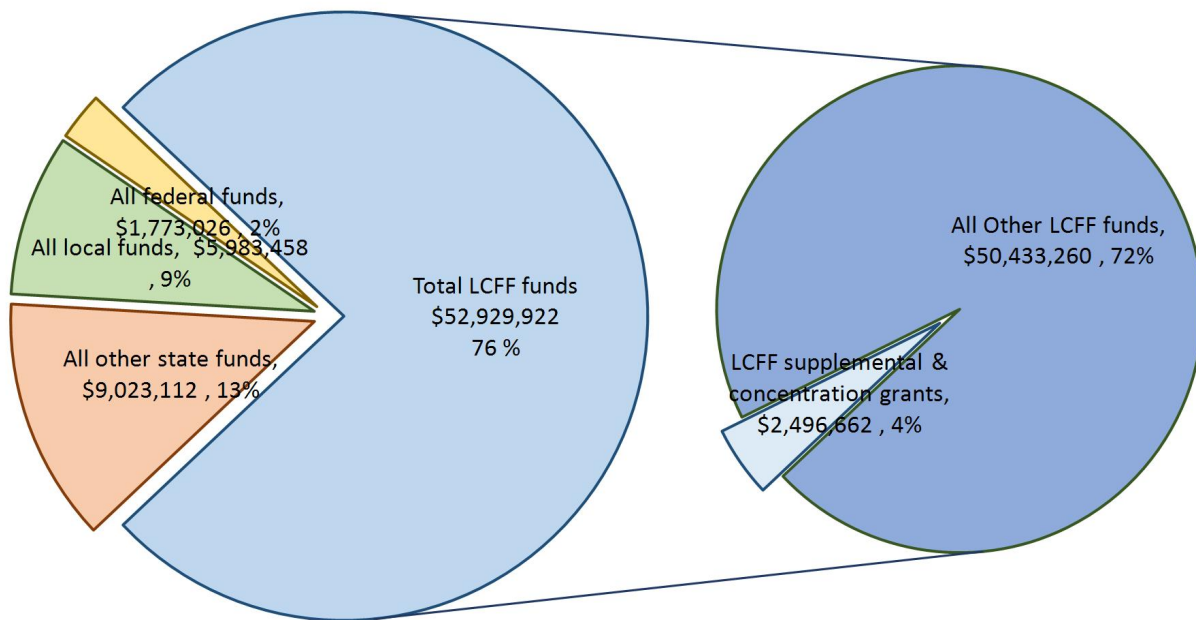

This chart shows the total general purpose revenue Goleta Union School District expects to receive in the coming year from all sources.

The text description for the above chart is as follows: The total revenue projected for Goleta Union School District is \$69,709,518, of which \$52,929,922 is Local Control Funding Formula (LCFF), \$9,023,112 is other state funds, \$5,983,458 is local funds, and \$1,773,026 is federal funds. Of the \$52,929,922 in LCFF

Funds, \$2,496,662 is generated based on the enrollment of high needs students (foster youth, English learner, and low-income students).



# LCFF Budget Overview for Parents

The LCFF gives school districts more flexibility in deciding how to use state funds. In exchange, school districts must work with parents, educators, students, and the community to develop a Local Control and Accountability Plan (LCAP) that shows how they will use these funds to serve students.

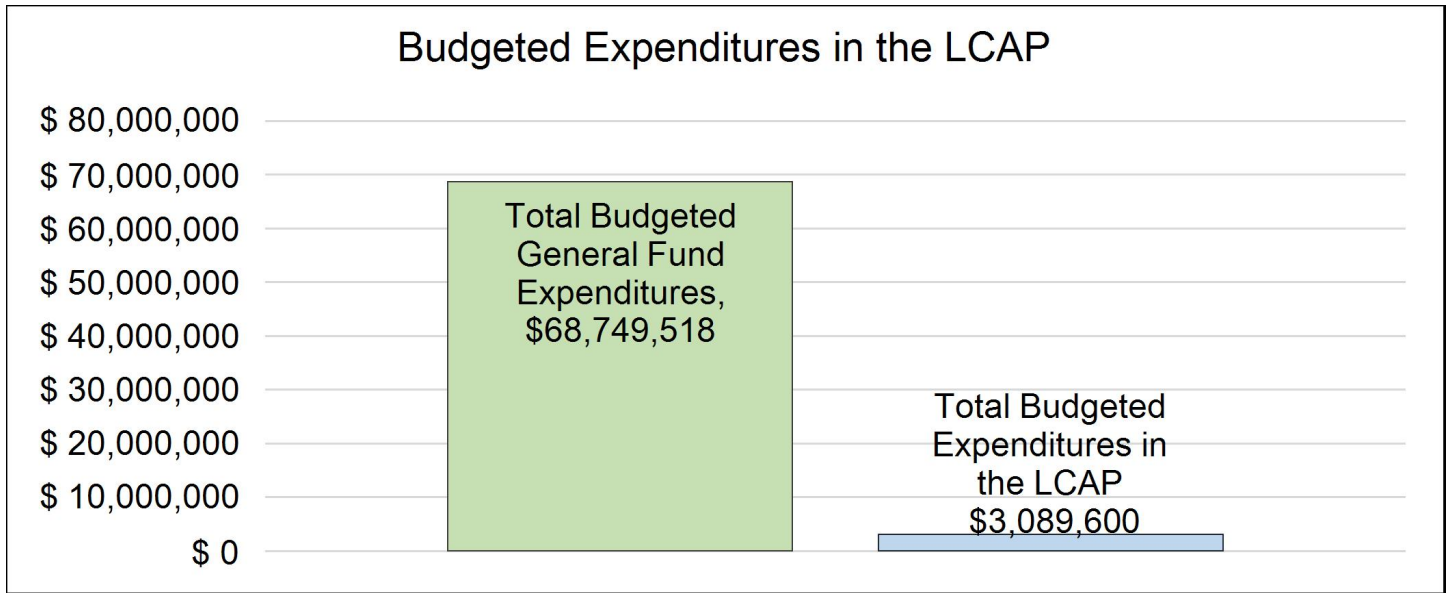

This chart provides a quick summary of how much Goleta Union School District plans to spend for 2022-23. It shows how much of the total is tied to planned actions and services in the LCAP.

The text description of the above chart is as follows: Goleta Union School District plans to spend \$68,749,518 for the 2022-23 school year. Of that amount, \$3,089,600 is tied to actions/services in the LCAP and \$65,659,918 is not included in the LCAP. The budgeted expenditures that are not included in the LCAP will be used for the following:

The majority of existing costs to run the District were not explicitly detailed in the Plan. Costs of classroom teachers, other than those specifically mentioned in the plan, classified support staff, maintenance operations and transportation, administration, food services, and other ongoing costs, while essential, were not included in the LCAP for 2022-23.

## Increased or Improved Services for High Needs Students in the LCAP for the 2022-23 School Year

In 2022-23, Goleta Union School District is projecting it will receive \$2,496,662 based on the enrollment of foster youth, English learner, and low-income students. Goleta Union School District must describe how it intends to increase or improve services for high needs students in the LCAP. Goleta Union School District plans to spend \$2,621,400 towards meeting this requirement, as described in the LCAP.

# LCFF Budget Overview for Parents

## Update on Increased or Improved Services for High Needs Students in 2021-22

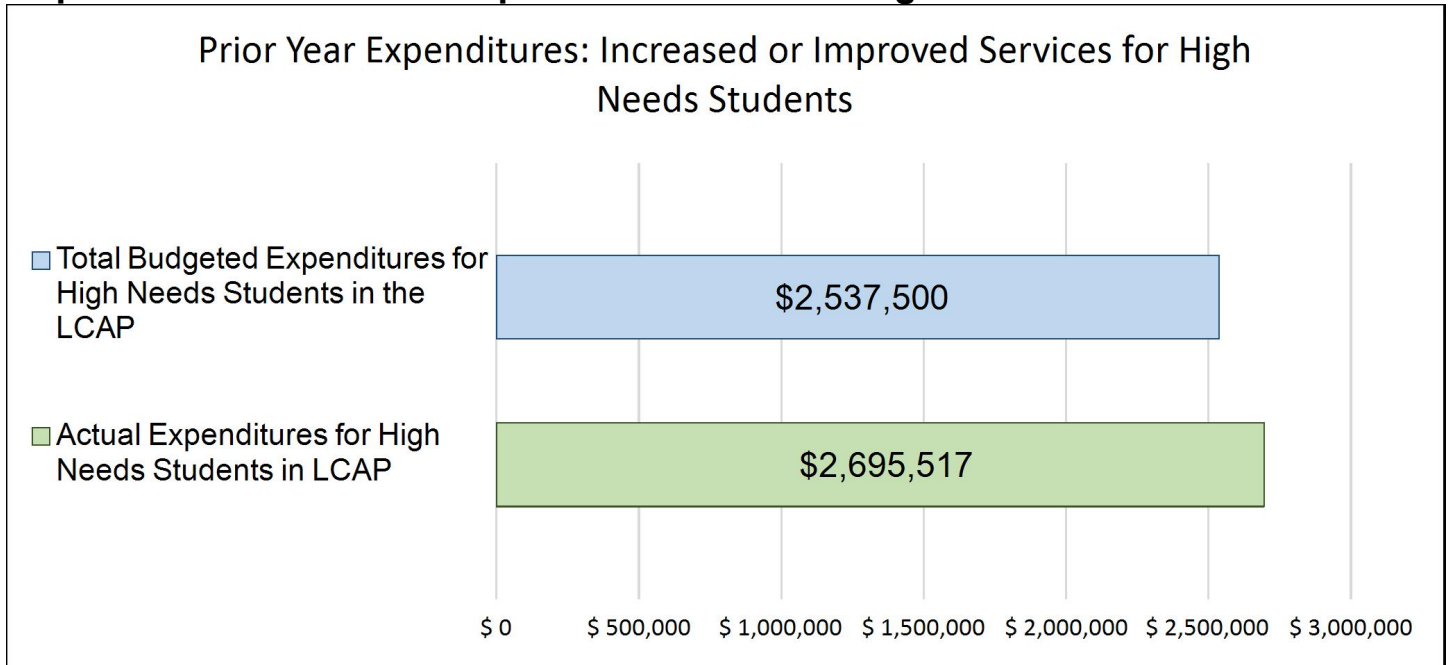

This chart compares what Goleta Union School District budgeted last year in the LCAP for actions and services that contribute to increasing or improving services for high needs students with what Goleta Union School District estimates it has spent on actions and services that contribute to increasing or improving services for high needs students in the current year.

The text description of the above chart is as follows: In 2021-22, Goleta Union School District's LCAP budgeted \$2,537,500 for planned actions to increase or improve services for high needs students. Goleta Union School District actually spent \$2,695,517 for actions to increase or improve services for high needs students in 2021-22.

# Excess Reserve Calculation

**ADOPTED BUDGET**  
**Fiscal Year 2022-2023**  
**Budget Attachment**  
Balances in Excess of Minimum Reserve Requirements  
*Complete shaded areas*

District: Goleta Union Elementary School District  
CDS #: 42-69195

**Reasons for Assigned and Unassigned Ending Fund Balances in Excess of Minimum Recommended Reserves**

*Education Code Section 42127(a)(2)(B) requires a statement of the reasons that substantiates the need for assigned and unassigned ending fund balances in excess of the minimum reserve standard for economic uncertainties for each fiscal year identified in the budget.*

Combined Assigned and Unassigned/unappropriated Fund Balances		
Form	Fund	2022-23 Adopted Budget
01	General Fund/County School Service Fund	\$ 11,847,075
17	Special Reserve Fund for Other Than Capital Outlay Projects	-
Total Assigned and Unassigned Ending Fund Balances		\$ 11,847,075
District Standard Reserve Level		3%
Less District Minimum Reserve for Economic Uncertainties		2,062,486
Remaining Balance That Needs to be Substantiated		\$ 9,784,589

Reasons for Fund Balances in Excess of Minimum Reserve for Economic Uncertainties			
Form	Fund	2022-23 Adopted Budget	Enter descriptions of need. Replace sample descriptions below:
01	General Fund/County School Service Fund	\$ 1,000,000	<i>Strategic Reserve of one-time discretionary funds</i> <i>Reasonable reserve for community funded district</i>
01	General Fund/County School Service Fund	8,784,589	
		-	
		-	
Total of Substantiated Needs		\$ 9,784,589	

**Remaining Unsubstantiated Balance \$ - *Balance should be zero***

*Education Code Section 42127 (d)(1) requires a county superintendent to either conditionally approve or disapprove a school district budget if the district does not provide for EC 42127 (a)(2)(B) public review and discussion at its public budget hearing.*



**ADOPTED BUDGET**  
**Fiscal Year 2023-24**  
**Budget Attachment: Multi-Year Projections**  
**Balances in Excess of Minimum Reserve Requirements**  
*Complete shaded areas*

District: Goleta Union Elementary School District  
 CDS #: 42-69195

**Reasons for Assigned and Unassigned Ending Fund Balances in Excess of Minimum Recommended Reserves**

*Education Code Section 42127(a)(2)(B) requires a statement of the reasons that substantiates the need for assigned and unassigned ending fund balances in excess of the minimum reserve standard for economic uncertainties for each fiscal year identified in the budget.*

<b>Combined Assigned and Unassigned/unappropriated Fund Balances</b>		
Form	Fund	Form MYP 2023-24
01	General Fund/County School Service Fund	\$ 13,060,856
17	Special Reserve Fund for Other Than Capital Outlay Projects	-
Total Assigned and Unassigned Ending Fund Balances		\$ 13,060,856
District Standard Reserve Level		3%
Less District Minimum Reserve for Economic Uncertainties		2,113,730
Remaining Balance That Needs to be Substantiated		\$ 10,947,126

<b>Reasons for Fund Balances in Excess of Minimum Reserve for Economic Uncertainties</b>			
Form	Fund	Form MYP 2023-24	Enter descriptions of need. Replace sample descriptions below:
01	General Fund/County School Service Fund	\$ 1,500,000	<i>Reserve for new social studies curriculum</i>
01	General Fund/County School Service Fund	9,447,126	<i>Prudent Reserve for Community Funded District</i>
<i>Insert additional rows above as needed</i>		-	
		-	
Total of Substantiated Needs		\$ 10,947,126	

**Remaining Unsubstantiated Balance \$ - *Balance should be zero***

*Education Code Section 42127 (d)(1) requires a county superintendent to either conditionally approve or disapprove a school district budget if the district does not provide for EC 42127 (a)(2)(B) public review and discussion at its public budget hearing.*



**ADOPTED BUDGET**  
**Fiscal Year 2024-25**  
**Budget Attachment: Multi-Year Projections**  
**Balances in Excess of Minimum Reserve Requirements**  
*Complete shaded areas*

District: Goleta Union Elementary School District  
 CDS #: 42-69195

**Reasons for Assigned and Unassigned Ending Fund Balances in Excess of Minimum Recommended Reserves**

*Education Code Section 42127(a)(2)(B) requires a statement of the reasons that substantiates the need for assigned and unassigned ending fund balances in excess of the minimum reserve standard for economic uncertainties for each fiscal year identified in the budget.*

<b>Combined Assigned and Unassigned/unappropriated Fund Balances</b>		
Form	Fund	Form MYP 2024-25
01	General Fund/County School Service Fund	\$ 11,847,075
	Total Assigned and Unassigned Ending Fund Balances	\$ 11,847,075
	District Standard Reserve Level	3%
	Less District Minimum Reserve for Economic Uncertainties	2,151,710
	Remaining Balance That Needs to be Substantiated	\$ 9,695,365

*Form 01-enter sum of Objects 9780/9789/9790*

<b>Reasons for Fund Balances in Excess of Minimum Reserve for Economic Uncertainties</b>			
Form	Fund	Form MYP 2024-25	Enter descriptions of need. Replace sample descriptions below:
01	General Fund/County School Service Fund	\$ 2,000,000	<i>Strategic Reserve - Curriculum</i>
01	General Fund/County School Service Fund	7,695,365	<i>Charter School Ending Fund Balances</i>
		-	
		-	
	<i>Insert additional rows above as needed</i>		
	Total of Substantiated Needs	\$ 9,695,365	

**Remaining Unsubstantiated Balance \$ - *Balance should be zero***

*Education Code Section 42127 (d)(1) requires a county superintendent to either conditionally approve or disapprove a school district budget if the district does not provide for EC 42127 (a)(2)(B) public review and discussion at its public budget hearing.*



# Other Funds

## Fund 12 – Child Development Fund

This fund is used to account separately for federal, state, and local revenues to operate child development programs. All money received for or from Child Development Services covered under the Child Care and Development Services Act (Ed Code Section 8200 et seq.) shall be deposited into this fund. GUSD operates state funded preschools that are maintained in this fund and are self-supporting. Currently, the district is licensed for two classrooms housed at the District Office and one at El Camino and Ellwood schools.

<b>FUND 12</b>	<b>Increase (Decrease)</b>	<b>2022-23 Proposed Budget</b>	<b>2021-22 Estimated Actuals</b>
<b><i>Revenues</i></b>			
LCFF Sources	\$ -	\$ -	\$ -
Federal Revenue	(23,400)	-	23,400
Other State Revenue	2,505	480,699	478,194
Other Local Revenue	(10,349)	18,050	28,399
Transfers In	-	-	-
<b>Total Revenues</b>	<b>\$ (31,244)</b>	<b>\$ 498,749</b>	<b>\$ 529,993</b>
<b><i>Expenditures</i></b>			
Certificated Salaries	\$ 3,025	\$ 150,468	\$ 147,443
Classified Salaries	(13,897)	177,101	190,998
Employee Benefits	7,022	144,682	137,660
Books and Supplies	(32,737)	13,539	46,277
Services and Other Operating Exp	(15,604)	12,959	28,563
Capital Outlay	-	-	-
Other Outgoing	-	-	-
Transfer Out	-	-	-
<b>Total Expenditures</b>	<b>\$ (52,192)</b>	<b>\$ 498,749</b>	<b>\$ 550,941</b>
Net Increase (Decrease)	<b>\$ 20,948</b>	<b>\$ -</b>	<b>\$ (20,948)</b>
Beginning Fund Balance	\$ (20,948)	\$ -	\$ 20,948
Ending Fund Balance	\$ -	\$ -	\$ -

The Child Development Fund has seen a slight increase in contract for state preschool revenue in recent history and we are working on expanding capacity to match the grant amount. Federal funding has been eliminated and local revenues for fees and grants have been reduced. Expenditures are balanced to the revenues available in the fund and the program should operate in a zero-fund equity position.



## Fund 13 – Cafeteria Special Revenue Fund

This fund is used to account separately for federal, state, and local resources to operate the Food Service Program. The Cafeteria Special Revenue Fund (Fund 13) shall be used only for those expenditures authorized by the governing board as necessary for the operation of the LEA's food service program (Education Code sections 38091 and 38100). Meals are prepared at the District Office Central Kitchen and delivered to all school sites daily.

<b>FUND 13</b>	<b>Increase (Decrease)</b>	<b>2022-23 Proposed Budget</b>	<b>2021-22 Estimated Actuals</b>
<b><i>Revenues</i></b>			
LCFF Sources	\$ -	\$ -	\$ -
Federal Revenue	(1,195,985)	720,473	1,916,458
Other State Revenue	1,397,632	1,569,174	171,542
Other Local Revenue	(5,500)	6,500	12,000
Transfers In	-	-	-
<b>Total Revenues</b>	<b>\$ 196,147</b>	<b>\$ 2,296,147</b>	<b>\$ 2,100,000</b>
<b><i>Expenditures</i></b>			
Certificated Salaries	\$ -	\$ -	\$ -
Classified Salaries	46,090	930,275	884,185
Employee Benefits	39,554	347,876	308,322
Books and Supplies	(120,340)	787,578	907,917
Services and Other Operating Exp	25,000	91,326	66,326
Capital Outlay	213,000	220,000	7,000
Other Outgoing	-	-	-
Transfer Out	-	-	-
<b>Total Expenditures</b>	<b>\$ 203,304</b>	<b>\$ 2,377,055</b>	<b>\$ 2,173,751</b>
Net Increase (Decrease)	<b>\$ (7,157)</b>	<b>\$ (80,908)</b>	<b>\$ (73,751)</b>
Beginning Fund Balance	\$ (73,751)	\$ 1,633,680	\$ 1,707,431
Ending Fund Balance	<b>\$ (80,908)</b>	<b>\$ 1,552,772</b>	<b>\$ 1,633,680</b>

The Proposed Budget was based on the standard National School Lunch program revenues, but that has since changed to the Summer Model of food delivery that allows for free meals for all children. This significant change shifts a significant amount of revenue from the Federal accounts to the state accounts as the state is backfilling all reduced and paid amounts to ensure that meals are free for all students all year. This also eliminate the paid meals revenue which has all by in the fund. The reserve in this fund will need to be spent down over the next few years per federal regulations and the department has a plan to do so that will include upgrades to the central kitchen, equipment, etc.

## Fund 14 – Deferred Maintenance Fund

This fund is used to account separately for revenues that are restricted or committed for deferred maintenance purposes (Education Code sections 17582). Deferred maintenance uses include interior and exterior painting, major repair or replacement of plumbing, roofs, heating, electrical, asphalt and flooring systems.

<b>FUND 14</b>	<b>Increase (Decrease)</b>	<b>2022-23 Proposed Budget</b>	<b>2021-22 Estimated Actuals</b>
<b><i>Revenues</i></b>			
LCFF Sources	\$ -	\$ -	\$ -
Federal Revenue	-	-	-
Other State Revenue	-	-	-
Other Local Revenue	-	2,500	2,500
Transfers In	-	350,000	350,000
<b>Total Revenues</b>	<b>\$ -</b>	<b>\$ 352,500</b>	<b>\$ 352,500</b>
<b><i>Expenditures</i></b>			
Certificated Salaries	\$ -	\$ -	\$ -
Classified Salaries	-	-	-
Employee Benefits	-	-	-
Books and Supplies	10,000	10,000	-
Services and Other Operating Exp	70,000	565,000	495,000
Capital Outlay	-	50,000	50,000
Other Outgoing	-	-	-
Transfer Out	-	-	-
<b>Total Expenditures</b>	<b>\$ 80,000</b>	<b>\$ 625,000</b>	<b>\$ 545,000</b>
Net Increase (Decrease)	<b>\$ (80,000)</b>	<b>\$ (272,500)</b>	<b>\$ (192,500)</b>
Beginning Fund Balance	\$ (192,500)	\$ 504,916	\$ 697,416
Ending Fund Balance	<b>\$ (272,500)</b>	<b>\$ 232,416</b>	<b>\$ 504,916</b>

This fund had been financed through the annual district contribution from the General Fund and budgets a regular amount for potential maintenance projects as needed during the fiscal year. The increase of the transfer amount from the General Fund for 2021-22 to \$350,000 was carried into 2022-23 due to ongoing maintenance needs and the evaluation of the MOT property. Projects such as roof repair, heating unit replacements, and asphalt repairs reduce the amount accumulated in this fund.

## Fund 21 – Building Fund

This fund is new to GUSD and exists primarily to account separately for proceeds from the sale of bonds (Education Code Section 15146) and may not be used for any purposes other than those for which the bonds were issued. Activity in this fund will fall under a separate independent audit each year and is subject to review by the Citizens Oversight Committee. All proceeds received from the sale of General Obligation Bonds authorized by the voter approved Measure M, will be accounted for in this fund. Repayment of the bond will be accounted for in a separate fund.

<b>FUND 21</b>	<b>Increase (Decrease)</b>	<b>2022-23 Proposed Budget</b>	<b>2021-22 Estimated Actuals</b>
<b><i>Revenues</i></b>			
LCFF Sources	\$ -	\$ -	\$ -
Federal Revenue	-	-	-
Other State Revenue	-	-	-
Other Local Revenue	(20,000)	-	20,000
Transfers In	-	-	-
<b>Total Revenues</b>	<b>\$ (20,000)</b>	<b>\$ -</b>	<b>\$ 20,000</b>
<b><i>Expenditures</i></b>			
Certificated Salaries	\$ -	\$ -	\$ -
Classified Salaries	-	-	-
Employee Benefits	-	-	-
Books and Supplies	-	-	-
Services and Other Operating Exp	120,000	250,000	130,000
Capital Outlay	337,000	350,000	13,000
Other Outgoing	-	-	-
Transfer Out	-	-	-
<b>Total Expenditures</b>	<b>\$ 457,000</b>	<b>\$ 600,000</b>	<b>\$ 143,000</b>
Net Increase (Decrease)	<b>\$ (477,000)</b>	<b>\$ (600,000)</b>	<b>\$ (123,000)</b>
Beginning Fund Balance	\$ (123,000)	\$ 5,400,295	\$ 5,523,295
Ending Fund Balance	<b>\$ (600,000)</b>	<b>\$ 4,800,295</b>	<b>\$ 5,400,295</b>

The first issue of bonds from the Measure M authorization was for a par value of \$5.7 million to be paid back over the next three years and will mature August 1, 2024. The smaller issue will fund projects to be budgeted for and completed over the next two years. Such projects include playground big toys, tricycle paths on kindergarten playgrounds and roof projects. Budgets will be updated throughout the year and the life of the bond program as projects are added and new budgets are created. Discussions will begin in 2023 to issue more of the \$80 million Measure M authorization as larger projects are planned.

## Fund 25 – Capital Facilities Fund

This fund is used primarily to account separately for money received from fees levied on development projects as a condition of approval (*Education Code sections 17620–17626 and Government Code Section 65995 et seq.*). Expenditures in Fund 25, Capital Facilities Fund, are restricted to the purposes specified in *Government Code sections 65970–65981 or Government Code Section 65995 et seq.*, or to the items specified in agreements with the developer (*Government Code Section 66006*). Costs of justifying and adopting fees may be paid from Fund 25 (*Education Code Section 17620*). Administrative costs of collecting fees may be reimbursed from Fund 25 within the limitations of *Education Code Section 17620*.

<b>FUND 25</b>	<b>Increase (Decrease)</b>	<b>2022-23 Proposed Budget</b>	<b>2021-22 Estimated Actuals</b>
<b><i>Revenues</i></b>			
LCFF Sources	\$ -	\$ -	\$ -
Federal Revenue	-	-	-
Other State Revenue	-	-	-
Other Local Revenue	15,000	55,000	40,000
Transfers In	-	-	-
<b>Total Revenues</b>	<b>\$ 15,000</b>	<b>\$ 55,000</b>	<b>\$ 40,000</b>
<b><i>Expenditures</i></b>			
Certificated Salaries	\$ -	\$ -	\$ -
Classified Salaries	-	-	-
Employee Benefits	-	-	-
Books and Supplies	-	-	-
Services and Other Operating Exp	92,000	263,350	171,350
Capital Outlay	410,764	410,764	-
Other Outgoing	-	-	-
Transfer Out	-	-	-
<b>Total Expenditures</b>	<b>\$ 502,764</b>	<b>\$ 674,114</b>	<b>\$ 171,350</b>
Net Increase (Decrease)	<b>\$ (487,764)</b>	<b>\$ (619,114)</b>	<b>\$ (131,350)</b>
Beginning Fund Balance	\$ (131,350)	\$ 619,114	\$ 750,464
Ending Fund Balance	<b>\$ (619,114)</b>	<b>\$ -</b>	<b>\$ 619,114</b>

Developer Fees charged by the district are \$3.79/ft. residential, \$0.61/ft. commercial, and are shared 50/50 with Santa Barbara Unified School District. These fees will provide funding for site modernization projects as well as the annual rental cost of six portable classrooms. The fees are in the process of being increased to \$4.79/ft residential and \$.78 for commercial developments. The budget includes acquisition and placement of additional portable buildings at El Camino and La Patera Schools where space is needed. Revenue activity in this fund can be a good leading indicator of property tax revenue growth in future years for the district as new unit developments result in new property tax revenues. Revenue amounts are much less now than in recent years to account for a slowdown in construction developments in the Goleta Valley during the pandemic.

## Fund 51 – Bond Interest and Redemption Fund

This fund is used for the repayment of bonds issued for an LEA (*Education Code sections 15125–15262*). Bonds may be issued either by the county board of supervisors on behalf of the school district, or by the school district. The County Auditor maintains control over the LEA’s Bond Interest and Redemption Fund. The principal and interest on the bonds must be paid by the County Auditor from taxes levied by the County Assessor and collected by the County Treasurer/Tax Collector.

<b>FUND 51</b>	<b>Increase (Decrease)</b>	<b>2022-23 Proposed Budget</b>	<b>2021-22 Estimated Actuals</b>
<b><u>Revenues</u></b>			
LCFF Sources	\$ -	\$ -	\$ -
Federal Revenue	-	-	-
Other State Revenue	-	17,216	17,216
Other Local Revenue	(5,631)	4,519,491	4,525,122
Transfers In	-	-	-
<b>Total Revenues</b>	<b>\$ (5,631)</b>	<b>\$ 4,536,707</b>	<b>\$ 4,542,338</b>
<b><u>Expenditures</u></b>			
Certificated Salaries	\$ -	\$ -	\$ -
Classified Salaries	-	-	-
Employee Benefits	-	-	-
Books and Supplies	-	-	-
Services and Other Operating Exp	-	-	-
Capital Outlay	-	-	-
Other Outgoing	-	1,689,692	1,689,692
Transfer Out	-	-	-
<b>Total Expenditures</b>	<b>\$ -</b>	<b>\$ 1,689,692</b>	<b>\$ 1,689,692</b>
<b>Net Increase (Decrease)</b>	<b>\$ (5,631)</b>	<b>\$ 2,847,015</b>	<b>\$ 2,852,646</b>
Beginning Fund Balance	\$ 2,852,646	\$ 5,145,424	\$ 2,292,778
Ending Fund Balance	<b>\$ 2,847,015</b>	<b>\$ 7,992,439</b>	<b>\$ 5,145,424</b>

This fund was established by Santa Barbara County to collect property taxes used to pay for principal and interest owed on the GUSD General Obligation Bonds (Measure M) from 1996 and will also include the new Measure M from 2020. The County of Santa Barbara is legally responsible for setting the property tax rates necessary to have sufficient cash on hand to closely match interest and principal (redemption or retirement) on the bonds. The budget amounts are updated at First Interim based on data provided by the Santa Barbara County Education Office. GUSD does not technically control this fund, but it is presented for informational purposes and to meet the legal disclosure requirements.

## Fund 66 – Warehouse Revolving Fund

This fund is used primarily to maintain budget control and stock accounting of merchandise for GUSD use (*Education Code Section 42830*). The Warehouse Revolving Fund (Fund 66) is reimbursed from various funds for amounts consumed by these user funds.

Expenses in Fund 66, Warehouse Revolving Fund, may include the purchase of stores to be placed in stock and the costs of receiving, storing, and delivering stores (*Education Code Section 42832*).

<b>FUND 66</b>	<b>Increase (Decrease)</b>	<b>2022-23 Proposed Budget</b>	<b>2021-22 Estimated Actuals</b>
<b><i>Revenues</i></b>			
LCFF Sources	\$ -	\$ -	\$ -
Federal Revenue	-	-	-
Other State Revenue	-	-	-
Other Local Revenue	-	275,000	275,000
Transfers In	-	-	-
<b>Total Revenues</b>	<b>\$ -</b>	<b>\$ 275,000</b>	<b>\$ 275,000</b>
<b><i>Expenditures</i></b>			
Certificated Salaries	\$ -	\$ -	\$ -
Classified Salaries	-	-	-
Employee Benefits	-	-	-
Books and Supplies	-	275,000	275,000
Services and Other Operating Exp	-	-	-
Capital Outlay	-	-	-
Other Outgoing	-	-	-
Transfer Out	-	-	-
<b>Total Expenditures</b>	<b>\$ -</b>	<b>\$ 275,000</b>	<b>\$ 275,000</b>
Net Increase (Decrease)	<b>\$ -</b>	<b>\$ -</b>	<b>\$ -</b>
Beginning Fund Balance	\$ -	\$ 85,133	\$ 85,133
Ending Fund Balance	<b>\$ -</b>	<b>\$ 85,133</b>	<b>\$ 85,133</b>

A revolving value of approximately \$80,000 accounts for cash on hand, inventory stores, payables and receivables. This fund will be closed and all activity reported in the General Fund and closed during 2022-23.

## Fund 68 – Medical Insurance Clearing Fund

This fund is a self-insurance fund set up to separate monies received for medical insurance premiums from other operating funds of the district. Premiums are then submitted to the appropriate health and welfare plan.

<b>FUND 68</b>	<b>Increase (Decrease)</b>	<b>2022-23 Proposed Budget</b>	<b>2021-22 Estimated Actuals</b>
<b><i>Revenues</i></b>			
LCFF Sources	\$ -	\$ -	\$ -
Federal Revenue	-	-	-
Other State Revenue	-	-	-
Other Local Revenue	15	5,348,817	5,348,802
Transfers In	-	-	-
<b>Total Revenues</b>	<b>\$ 15</b>	<b>\$ 5,348,817</b>	<b>\$ 5,348,802</b>
<b><i>Expenditures</i></b>			
Certificated Salaries	\$ -	\$ -	\$ -
Classified Salaries	-	-	-
Employee Benefits	-	-	-
Books and Supplies	-	-	-
Services and Other Operating Exp	25	5,341,817	5,341,792
Capital Outlay	-	-	-
Other Outgoing	-	-	-
Transfer Out	(1,825)	-	1,825
<b>Total Expenditures</b>	<b>\$ (1,800)</b>	<b>\$ 5,341,817</b>	<b>\$ 5,343,617</b>
Net Increase (Decrease)	<b>\$ 1,815</b>	<b>\$ 7,000</b>	<b>\$ 5,185</b>
Beginning Fund Balance	\$ 5,185	\$ 1,140,636	\$ 1,135,451
Ending Fund Balance	<b>\$ 7,000</b>	<b>\$ 1,147,636</b>	<b>\$ 1,140,636</b>

The district uses this fund to accumulate employer and employee payroll contributions for health insurance. Payments to health insurance vendors are then made from this Fund, including retiree purchases for insurance. Employees contribute for ten months during the school year and do not contribute in July and August which is why there will always be a balance at year end to pay July and August premiums to SISC. Projections in this budget are made based on SISC rates and GUSD employee participation.

## Fund 77 – SELPA Pass-Through Agency Fund

This fund exists to account separately for amounts of special education funding received from the State on behalf of the Santa Barbara County Special Education Local Planning Area. The funds will be transferred from Fund 77 to the SELPA and will then be distributed to member districts. GUSD is acting simply as a “cash conduit.” for the state funding.

<b>FUND 77</b>	<b>Increase (Decrease)</b>	<b>2022-23 Proposed Budget</b>	<b>2021-22 Estimated Actuals</b>
<b><i>Revenues</i></b>			
LCFF Sources	\$ -	\$ -	\$ -
Federal Revenue	-	-	-
Other State Revenue	-	-	-
Other Local Revenue	(24,835,553)	53,891,490	78,727,043
Transfers In	-	-	-
<b>Total Revenues</b>	<b>\$(24,835,553)</b>	<b>\$ 53,891,490</b>	<b>\$ 78,727,043</b>
<b><i>Expenditures</i></b>			
Certificated Salaries	\$ -	\$ -	\$ -
Classified Salaries	-	-	-
Employee Benefits	-	-	-
Books and Supplies	-	-	-
Services and Other Operating Exp	-	-	-
Capital Outlay	-	-	-
Other Outgoing	(24,835,553)	53,891,490	78,727,043
Transfer Out	-	-	-
<b>Total Expenditures</b>	<b>\$(24,835,553)</b>	<b>\$ 53,891,490</b>	<b>\$ 78,727,043</b>
Net Increase (Decrease)	<b>\$ -</b>	<b>\$ -</b>	<b>\$ -</b>
Beginning Fund Balance	\$ -	\$ -	\$ -
Ending Fund Balance	<b>\$ -</b>	<b>\$ -</b>	<b>\$ -</b>

This fund accounts for all funds previously accounted for in the GUSD Fund 10 and are updated throughout the year with numbers from the SELPA Funding Model.



SECTION II  
SACS  
FORMS

ANNUAL BUDGET REPORT:

July 1, 2022 Budget Adoption

Insert "X" in applicable boxes:

X This budget was developed using the state-adopted Criteria and Standards. It includes the expenditures necessary to implement the Local Control and Accountability Plan (LCAP) or annual update to the LCAP that will be effective for the budget year. The budget was filed and adopted subsequent to a public hearing by the governing board of the school district pursuant to Education Code sections 33129, 42127, 52060, 52061, and 52062.

X If the budget includes a combined assigned and unassigned ending fund balance above the minimum recommended reserve for economic uncertainties, at its public hearing, the school district complied with the requirements of subparagraphs (B) and (C) of paragraph (2) of subdivision (a) of Education Code Section 42127.

Budget available for inspection at:

Public Hearing:

Place: 401 N. Fairview Ave., Goleta, CA 93117  
Date: June 03, 2022

Place: 401 N. Fairview Ave. Goleta, CA 93117  
Date: June 08, 2022  
Time: 06:30 PM

Adoption Date: June 29, 2022  
Signed: \_\_\_\_\_

Clerk/Secretary of the Governing Board  
(Original signature required)

Contact person for additional information on the budget reports:

Name: Conrad L. Tedeschi, CPA  
Title: Assistant Superintendent

Telephone: (805)681-1200 x2205  
E-mail: \_\_\_\_\_

Criteria and Standards Review Summary

The following summary is automatically completed based on data provided in the Criteria and Standards Review (Form 01CS). Criteria and standards that are "Not Met," and supplemental information and additional fiscal indicators that are "Yes," may indicate areas of potential concern for fiscal solvency purposes and should be carefully reviewed.

CRITERIA AND STANDARDS			Met	Not Met
1	Average Daily Attendance	Budgeted (funded) ADA has not been overestimated by more than the standard for the prior fiscal year, or two or more of the previous three fiscal years.	X	
CRITERIA AND STANDARDS (continued)			Met	Not Met
2	Enrollment	Enrollment has not been overestimated by more than the standard for the prior fiscal year, or two or more of the previous three fiscal years.	X	

3	ADA to Enrollment	Projected second period (P-2) ADA to enrollment ratio is consistent with historical ratios for the budget and two subsequent fiscal years.	X	
4	Local Control Funding Formula (LCFF) Revenue	Projected change in LCFF revenue is within the standard for the budget and two subsequent fiscal years.	X	
5	Salaries and Benefits	Projected ratios of total unrestricted salaries and benefits to total unrestricted general fund expenditures are consistent with historical ratios for the budget and two subsequent fiscal years.	X	
6a	Other Revenues	Projected operating revenues (e.g., federal, other state, and other local) are within the standard for the budget and two subsequent fiscal years.		X
6b	Other Expenditures	Projected operating expenditures (e.g., books and supplies, and services and other operating) are within the standard for the budget and two subsequent fiscal years.		X
7	Ongoing and Major Maintenance Account	If applicable, required contribution to the ongoing and major maintenance account (i.e., restricted maintenance account) is included in the budget.	X	
8	Deficit Spending	Unrestricted deficit spending, if any, has not exceeded the standard for two or more of the last three fiscal years.	X	
9	Fund Balance	Unrestricted general fund beginning balance has not been overestimated by more than the standard for two or more of the last three fiscal years.	X	
10	Reserves	Projected available reserves (e.g., reserve for economic uncertainties, unassigned/unappropriated amounts) meet minimum requirements for the budget and two subsequent fiscal years.	X	
<b>SUPPLEMENTAL INFORMATION</b>			<b>No</b>	<b>Yes</b>
S1	Contingent Liabilities	Are there known or contingent liabilities (e.g., financial or program audits, litigation, state compliance reviews) that may impact the budget?	X	
S2	Using One-time Revenues to Fund Ongoing Expenditures	Are there ongoing general fund expenditures in excess of one percent of the total general fund expenditures that are funded with one-time resources?	X	
S3	Using Ongoing Revenues to Fund One-time Expenditures	Are there large non-recurring general fund expenditures that are funded with ongoing general fund revenues?	X	
S4	Contingent Revenues	Are any projected revenues for the budget or two subsequent fiscal years contingent on reauthorization by the local government, special legislation, or other definitive act (e.g., parcel taxes, forest reserves)?	X	
S5	Contributions	Have contributions from unrestricted to restricted resources, or transfers to or from the general fund to cover operating deficits, changed by more than the standard for the budget or two subsequent fiscal years?	X	
<b>SUPPLEMENTAL INFORMATION (continued)</b>			<b>No</b>	<b>Yes</b>
S6	Long-term Commitments	Does the district have long-term (multiyear) commitments or debt agreements?		X

			If yes, have annual payments for the budget or two subsequent fiscal years increased over prior year's (2021-22) annual payment?	X	
S7a	Postemployment Benefits Other than Pensions		Does the district provide postemployment benefits other than pensions (OPEB)?	X	
			• If yes, are they lifetime benefits?	n/a	
			• If yes, do benefits continue beyond age 65?	n/a	
			• If yes, are benefits funded by pay-as-you-go?	n/a	
S7b	Other Self-insurance Benefits		Does the district provide other self-insurance benefits (e.g., workers' compensation)?	X	
S8	Status of Labor Agreements		Are salary and benefit negotiations still open for:		
			• Certificated? (Section S8A, Line 1)		X
			• Classified? (Section S8B, Line 1)		X
			• Management/supervisor/confidential? (Section S8C, Line 1)		X
S9	Local Control and Accountability Plan (LCAP)		Did or will the school district's governing board adopt an LCAP or an update to the LCAP effective for the budget year?		X
			• Approval date for adoption of the LCAP or approval of an update to the LCAP:	Jun 29, 2022	
S10	LCAP Expenditures		Does the school district's budget include the expenditures necessary to implement the LCAP or annual update to the LCAP as described in the Local Control and Accountability Plan and Annual Update Template?		X
<b>ADDITIONAL FISCAL INDICATORS</b>				<b>No</b>	<b>Yes</b>
A1	Negative Cash Flow		Do cash flow projections show that the district will end the budget year with a negative cash balance in the general fund?	X	
A2	Independent Position Control		Is personnel position control independent from the payroll system?	X	
A3	Declining Enrollment		Is enrollment decreasing in both the prior fiscal year and budget year?	X	
A4	New Charter Schools Impacting District Enrollment		Are any new charter schools operating in district boundaries that are impacting the district's enrollment, either in the prior fiscal year or budget year?	X	
A5	Salary Increases Exceed COLA		Has the district entered into a bargaining agreement where any of the budget or subsequent fiscal years of the agreement would result in salary increases that are expected to exceed the projected state funded cost-of-living adjustment?	X	
<b>ADDITIONAL FISCAL INDICATORS (continued)</b>				<b>No</b>	<b>Yes</b>
A6	Uncapped Health Benefits		Does the district provide uncapped (100% employer paid) health benefits for current or retired employees?	X	
A7	Independent Financial System		Is the district's financial system independent from the county office system?	X	

A8	Fiscal Distress Reports	Does the district have any reports that indicate fiscal distress? If yes, provide copies to the COE, pursuant to EC 42127.6(a).	X	
A9	Change of CBO or Superintendent	Have there been personnel changes in the superintendent or chief business official (CBO) positions within the last 12 months?	X	

G = General Ledger Data; S =  
Supplemental Data

Form	Description	Data Supplied For:	
		2021-22 Estimated Actuals	2022-23 Budget
01	General Fund/County School Service Fund	GS	GS
08	Student Activity Special Revenue Fund		
09	Charter Schools Special Revenue Fund		
10	Special Education Pass-Through Fund	G	
11	Adult Education Fund		
12	Child Development Fund	G	G
13	Cafeteria Special Revenue Fund	G	G
14	Deferred Maintenance Fund	G	G
15	Pupil Transportation Equipment Fund		
17	Special Reserve Fund for Other Than Capital Outlay Projects		
18	School Bus Emissions Reduction Fund		
19	Foundation Special Revenue Fund		
20	Special Reserve Fund for Postemployment Benefits		
21	Building Fund	G	G
25	Capital Facilities Fund	G	G
30	State School Building Lease-Purchase Fund		
35	County School Facilities Fund		
40	Special Reserve Fund for Capital Outlay Projects		
49	Capital Project Fund for Blended Component Units		
51	Bond Interest and Redemption Fund	G	G
52	Debt Service Fund for Blended Component Units		
53	Tax Override Fund		
56	Debt Service Fund		
57	Foundation Permanent Fund		
61	Cafeteria Enterprise Fund		
62	Charter Schools Enterprise Fund		
63	Other Enterprise Fund		
66	Warehouse Revolving Fund	G	G
67	Self-Insurance Fund	G	G
71	Retiree Benefit Fund		
73	Foundation Private-Purpose Trust Fund		
76	Warrant/Pass-Through Fund	G	G
95	Student Body Fund		
A	Average Daily Attendance	S	S
ASSET	Schedule of Capital Assets	S	
CASH	Cashflow Worksheet		

CB	Budget Certification		
CC	Workers' Compensation Certification		S
CEA	Current Expense Formula/Minimum Classroom Comp. - Actuals	GS	
CEB	Current Expense Formula/Minimum Classroom Comp. - Budget		GS
CHG	Change Order Form		
DEBT	Schedule of Long-Term Liabilities	S	
ESMOE	Every Student Succeeds Act Maintenance of Effort	GS	
ICR	Indirect Cost Rate Worksheet	GS	
L	Lottery Report	GS	
MYP	Multiyear Projections - General Fund		GS
SEA	Special Education Revenue Allocations		
SEAS	Special Education Revenue Allocations Setup (SELPA Selection)		
SIAA	Summary of Interfund Activities - Actuals	G	
SIAB	Summary of Interfund Activities - Budget		G
01CS	Criteria and Standards Review	GS	GS

Description	Resource Codes	Object Codes	2021-22 Estimated Actuals			2022-23 Budget			% Diff Column C & F
			Unrestricted (A)	Restricted (B)	Total Fund col. A + B (C)	Unrestricted (D)	Restricted (E)	Total Fund col. D + E (F)	
<b>A. REVENUES</b>									
1) LCFF Sources		8010-8099	50,134,888.00	923,676.00	51,058,564.00	52,006,246.00	923,676.00	52,929,922.00	3.7%
2) Federal Revenue		8100-8299	0.00	4,689,997.07	4,689,997.07	0.00	1,773,025.69	1,773,025.69	-62.2%
3) Other State Revenue		8300-8599	1,362,845.64	8,856,382.94	10,219,228.58	2,380,319.00	6,642,792.68	9,023,111.68	-11.7%
4) Other Local Revenue		8600-8799	3,469,246.51	2,164,548.94	5,633,795.45	3,241,349.51	2,742,108.09	5,983,457.60	6.2%
5) TOTAL, REVENUES			54,966,980.15	16,634,604.95	71,601,585.10	57,627,914.51	12,081,602.46	69,709,516.97	-2.6%
<b>B. EXPENDITURES</b>									
1) Certificated Salaries		1000-1999	22,016,962.25	8,608,867.88	30,625,830.13	22,428,268.35	5,010,834.89	27,439,103.24	-10.4%
2) Classified Salaries		2000-2999	9,434,625.64	6,560,804.76	15,995,430.40	9,067,619.96	7,191,550.73	16,259,170.69	1.6%
3) Employee Benefits		3000-3999	8,485,952.91	7,625,635.03	16,111,587.94	9,425,368.74	7,304,153.01	16,729,521.75	3.8%
4) Books and Supplies		4000-4999	2,224,283.64	1,968,291.10	4,192,574.74	2,256,408.87	922,772.36	3,179,181.23	-24.2%
5) Services and Other Operating Expenditures		5000-5999	3,393,023.68	1,413,875.63	4,806,899.31	3,199,541.32	1,106,739.49	4,306,280.81	-10.4%
6) Capital Outlay		6000-6999	520,000.00	58,500.00	578,500.00	170,000.00	58,500.00	228,500.00	-60.5%
7) Other Outgo (excluding Transfers of Indirect Costs)		7100-7299 7400-7499	0.00	240,021.00	240,021.00	0.00	257,760.00	257,760.00	7.4%
8) Other Outgo - Transfers of Indirect Costs		7300-7399	(1,546.00)	1,546.00	0.00	(1,546.00)	1,546.00	0.00	0.0%
9) TOTAL, EXPENDITURES			46,073,302.12	26,477,541.40	72,550,843.52	46,545,661.24	21,853,856.48	68,399,517.72	-5.7%
<b>C. EXCESS (DEFICIENCY) OF REVENUES OVER EXPENDITURES BEFORE OTHER FINANCING SOURCES AND USES (A5 - B9)</b>			8,893,678.03	(9,842,936.45)	(949,258.42)	11,082,253.27	(9,772,254.02)	1,309,999.25	-238.0%
<b>D. OTHER FINANCING SOURCES/USES</b>									
1) Interfund Transfers									
a) Transfers In		8900-8929	1,825.10	0.00	1,825.10	0.00	0.00	0.00	-100.0%
b) Transfers Out		7600-7629	350,000.00	0.00	350,000.00	350,000.00	0.00	350,000.00	0.0%
2) Other Sources/Uses									
a) Sources		8930-8979	0.00	0.00	0.00	0.00	0.00	0.00	0.0%
b) Uses		7630-7699	0.00	0.00	0.00	0.00	0.00	0.00	0.0%
3) Contributions		8980-8999	(9,737,455.77)	9,737,455.77	0.00	(9,778,029.68)	9,778,029.68	0.00	0.0%
4) TOTAL, OTHER FINANCING SOURCES/USES			(10,085,630.67)	9,737,455.77	(348,174.90)	(10,128,029.68)	9,778,029.68	(350,000.00)	0.5%
<b>E. NET INCREASE (DECREASE) IN FUND BALANCE (C + D4)</b>			(1,191,952.64)	(105,480.68)	(1,297,433.32)	954,223.59	5,775.66	959,999.25	-174.0%
<b>F. FUND BALANCE, RESERVES</b>									
1) Beginning Fund Balance									
a) As of July 1 - Unaudited		9791	12,089,804.26	1,826,983.25	13,916,787.51	10,897,851.62	1,721,502.57	12,619,354.19	-9.3%
b) Audit Adjustments		9793	0.00	0.00	0.00	0.00	0.00	0.00	0.0%
c) As of July 1 - Audited (F1a + F1b)			12,089,804.26	1,826,983.25	13,916,787.51	10,897,851.62	1,721,502.57	12,619,354.19	-9.3%
d) Other Restatements		9795	0.00	0.00	0.00	0.00	0.00	0.00	0.0%
e) Adjusted Beginning Balance (F1c + F1d)			12,089,804.26	1,826,983.25	13,916,787.51	10,897,851.62	1,721,502.57	12,619,354.19	-9.3%
2) Ending Balance, June 30 (E + F1e)			10,897,851.62	1,721,502.57	12,619,354.19	11,852,075.21	1,727,278.23	13,579,353.44	7.6%
Components of Ending Fund Balance									
a) Nonspendable									
Revolving Cash		9711	5,000.00	0.00	5,000.00	5,000.00	0.00	5,000.00	0.0%
Stores		9712	0.00	0.00	0.00	0.00	0.00	0.00	0.0%
Prepaid Items		9713	0.00	0.00	0.00	0.00	0.00	0.00	0.0%
All Others		9719	0.00	0.00	0.00	0.00	0.00	0.00	0.0%
b) Restricted		9740	0.00	1,721,502.57	1,721,502.57	0.00	1,727,278.32	1,727,278.32	0.3%
c) Committed									
Stabilization Arrangements		9750	0.00	0.00	0.00	0.00	0.00	0.00	0.0%
Other Commitments		9760	0.00	0.00	0.00	0.00	0.00	0.00	0.0%
d) Assigned									
Other Assignments		9780	0.00	0.00	0.00	1,000,000.00	0.00	1,000,000.00	New
e) Unassigned/Unappropriated									
Reserve for Economic Uncertainties		9789	0.00	0.00	0.00	2,062,486.00	0.00	2,062,486.00	New
Unassigned/Unappropriated Amount		9790	10,892,851.62	0.00	10,892,851.62	8,784,589.21	(.09)	8,784,589.12	-19.4%
<b>G. ASSETS</b>									
1) Cash									
a) in County Treasury		9110	17,847,704.84	(7,901,689.51)	9,946,015.33				
1) Fair Value Adjustment to Cash in County Treasury		9111	0.00	0.00	0.00				
b) in Banks		9120	0.00	0.00	0.00				
c) in Revolving Cash Account		9130	5,000.00	0.00	5,000.00				
d) with Fiscal Agent/Trustee		9135	0.00	0.00	0.00				
e) Collections Awaiting Deposit		9140	0.00	0.00	0.00				
2) Investments		9150	0.00	0.00	0.00				
3) Accounts Receivable		9200	3,961.19	511.41	4,472.60				



Description	Resource Codes	Object Codes	2021-22 Estimated Actuals			2022-23 Budget			% Diff Column C & F
			Unrestricted (A)	Restricted (B)	Total Fund col. A + B (C)	Unrestricted (D)	Restricted (E)	Total Fund col. D + E (F)	
4) Due from Grantor Government		9290	0.00	0.00	0.00				
5) Due from Other Funds		9310	0.00	0.00	0.00				
6) Stores		9320	0.00	0.00	0.00				
7) Prepaid Expenditures		9330	0.00	0.00	0.00				
8) Other Current Assets		9340	0.00	0.00	0.00				
9) TOTAL, ASSETS			17,856,666.03	(7,901,178.10)	9,955,487.93				
<b>H. DEFERRED OUTFLOWS OF RESOURCES</b>									
1) Deferred Outflows of Resources		9490	0.00	0.00	0.00				
2) TOTAL, DEFERRED OUTFLOWS			0.00	0.00	0.00				
<b>I. LIABILITIES</b>									
1) Accounts Payable		9500	18,960.15	715.69	19,675.84				
2) Due to Grantor Governments		9590	0.00	0.00	0.00				
3) Due to Other Funds		9610	0.00	0.00	0.00				
4) Current Loans		9640	0.00	0.00	0.00				
5) Unearned Revenue		9650	0.00	77,418.00	77,418.00				
6) TOTAL, LIABILITIES			18,960.15	78,133.69	97,093.84				
<b>J. DEFERRED INFLOWS OF RESOURCES</b>									
1) Deferred Inflows of Resources		9690	0.00	0.00	0.00				
2) TOTAL, DEFERRED INFLOWS			0.00	0.00	0.00				
<b>K. FUND EQUITY</b>									
Ending Fund Balance, June 30									
(G9 + H2) - (I6 + J2)			17,837,705.88	(7,979,311.79)	9,858,394.09				
<b>LCFF SOURCES</b>									
Principal Apportionment									
State Aid - Current Year		8011	2,278,858.00	0.00	2,278,858.00	2,278,858.00	0.00	2,278,858.00	0.0%
Education Protection Account State Aid - Current Year		8012	698,314.00	0.00	698,314.00	678,701.00	0.00	678,701.00	-2.8%
State Aid - Prior Years		8019	768,032.00	0.00	768,032.00	0.00	0.00	0.00	-100.0%
Tax Relief Subventions									
Homeowners' Exemptions		8021	175,866.00	0.00	175,866.00	175,866.00	0.00	175,866.00	0.0%
Timber Yield Tax		8022	0.00	0.00	0.00	0.00	0.00	0.00	0.0%
Other Subventions/In-Lieu Taxes		8029	0.00	0.00	0.00	0.00	0.00	0.00	0.0%
County & District Taxes									
Secured Roll Taxes		8041	37,992,298.00	0.00	37,992,298.00	40,081,874.00	0.00	40,081,874.00	5.5%
Unsecured Roll Taxes		8042	1,702,582.00	0.00	1,702,582.00	1,796,224.00	0.00	1,796,224.00	5.5%
Prior Years' Taxes		8043	77,022.00	0.00	77,022.00	0.00	0.00	0.00	-100.0%
Supplemental Taxes		8044	0.00	0.00	0.00	0.00	0.00	0.00	0.0%
Education Revenue Augmentation Fund (ERAF)		8045	0.00	0.00	0.00	0.00	0.00	0.00	0.0%
Community Redevelopment Funds (SB 617/699/1992)		8047	6,441,916.00	0.00	6,441,916.00	6,994,723.00	0.00	6,994,723.00	8.6%
Penalties and Interest from Delinquent Taxes		8048	0.00	0.00	0.00	0.00	0.00	0.00	0.0%
Miscellaneous Funds (EC 41604)									
Royalties and Bonuses		8081	0.00	0.00	0.00	0.00	0.00	0.00	0.0%
Other In-Lieu Taxes		8082	0.00	0.00	0.00	0.00	0.00	0.00	0.0%
Less: Non-LCFF (50%) Adjustment		8089	0.00	0.00	0.00	0.00	0.00	0.00	0.0%
Subtotal, LCFF Sources			50,134,888.00	0.00	50,134,888.00	52,006,246.00	0.00	52,006,246.00	3.7%
LCFF Transfers									
Unrestricted LCFF Transfers - Current Year	0000	8091	0.00	0.00	0.00	0.00	0.00	0.00	0.0%
All Other LCFF Transfers - Current Year	All Other	8091	0.00	0.00	0.00	0.00	0.00	0.00	0.0%
Transfers to Charter Schools in Lieu of Property Taxes		8096	0.00	0.00	0.00	0.00	0.00	0.00	0.0%
Property Taxes Transfers		8097	0.00	923,676.00	923,676.00	0.00	923,676.00	923,676.00	0.0%
LCFF/Revenue Limit Transfers - Prior Years		8099	0.00	0.00	0.00	0.00	0.00	0.00	0.0%
TOTAL, LCFF SOURCES			50,134,888.00	923,676.00	51,058,564.00	52,006,246.00	923,676.00	52,929,922.00	3.7%
<b>FEDERAL REVENUE</b>									
Maintenance and Operations		8110	0.00	0.00	0.00	0.00	0.00	0.00	0.0%
Special Education Entitlement		8181	0.00	764,187.00	764,187.00	0.00	799,776.00	799,776.00	4.7%
Special Education Discretionary Grants		8182	0.00	43,708.00	43,708.00	0.00	45,069.00	45,069.00	3.1%
Child Nutrition Programs		8220	0.00	0.00	0.00	0.00	0.00	0.00	0.0%
Donated Food Commodities		8221	0.00	0.00	0.00	0.00	0.00	0.00	0.0%
Forest Reserve Funds		8260	0.00	0.00	0.00	0.00	0.00	0.00	0.0%
Flood Control Funds		8270	0.00	0.00	0.00	0.00	0.00	0.00	0.0%
Wildlife Reserve Funds		8280	0.00	0.00	0.00	0.00	0.00	0.00	0.0%
FEMA		8281	0.00	0.00	0.00	0.00	0.00	0.00	0.0%
Interagency Contracts Between LEAs		8285	0.00	0.00	0.00	0.00	0.00	0.00	0.0%

Description	Resource Codes	Object Codes	2021-22 Estimated Actuals			2022-23 Budget			% Diff Column C & F
			Unrestricted (A)	Restricted (B)	Total Fund col. A + B (C)	Unrestricted (D)	Restricted (E)	Total Fund col. D + E (F)	
Pass-Through Revenues from Federal Sources		8287	0.00	0.00	0.00	0.00	0.00	0.00	0.0%
Title I, Part A, Basic	3010	8290		382,369.80	382,369.80		354,119.00	354,119.00	-7.4%
Title I, Part D, Local Delinquent Programs	3025	8290		0.00	0.00		0.00	0.00	0.0%
Title II, Part A, Supporting Effective Instruction	4035	8290		77,318.00	77,318.00		77,318.00	77,318.00	0.0%
Title III, Part A, Immigrant Student Program	4201	8290		0.00	0.00		0.00	0.00	0.0%
Title III, Part A, English Learner Program	4203	8290		149,326.58	149,326.58		84,591.00	84,591.00	-43.4%
Public Charter Schools Grant Program (PCSGP)	4610	8290		0.00	0.00		0.00	0.00	0.0%
Other NCLB / Every Student Succeeds Act	3040, 3045, 3060, 3061, 3110, 3150, 3155, 3180, 3182, 4037, 4123, 4124, 4126, 4127, 4128, 5630	8290		78,789.00	78,789.00		78,789.00	78,789.00	0.0%
Career and Technical Education	3500-3599	8290		0.00	0.00		0.00	0.00	0.0%
All Other Federal Revenue	All Other	8290	0.00	3,194,298.69	3,194,298.69	0.00	333,363.69	333,363.69	-89.6%
<b>TOTAL, FEDERAL REVENUE</b>			0.00	4,689,997.07	4,689,997.07	0.00	1,773,025.69	1,773,025.69	-62.2%
<b>OTHER STATE REVENUE</b>									
Other State Apportionments									
ROC/P Entitlement									
Prior Years	6360	8319		0.00	0.00		0.00	0.00	0.0%
Special Education Master Plan									
Current Year	6500	8311		0.00	0.00		0.00	0.00	0.0%
Prior Years	6500	8319		0.00	0.00		0.00	0.00	0.0%
All Other State Apportionments - Current Year	All Other	8311	0.00	0.00	0.00	0.00	0.00	0.00	0.0%
All Other State Apportionments - Prior Years	All Other	8319	0.00	0.00	0.00	0.00	0.00	0.00	0.0%
Child Nutrition Programs		8520	0.00	25,000.00	25,000.00	0.00	0.00	0.00	-100.0%
Mandated Costs Reimbursements		8550	114,459.00	0.00	114,459.00	114,459.00	0.00	114,459.00	0.0%
Lottery - Unrestricted and Instructional Materials		8560	533,629.64	236,990.00	770,619.64	551,103.00	218,765.00	769,868.00	-0.1%
Tax Relief Subventions									
Restricted Levies - Other									
Homeowners' Exemptions		8575	0.00	0.00	0.00	0.00	0.00	0.00	0.0%
Other Subventions/In-Lieu Taxes		8576	0.00	0.00	0.00	0.00	0.00	0.00	0.0%
Pass-Through Revenues from									
State Sources		8587	0.00	0.00	0.00	0.00	0.00	0.00	0.0%
After School Education and Safety (ASES)	6010	8590		767,260.43	767,260.43		659,359.00	659,359.00	-14.1%
Charter School Facility Grant	6030	8590		0.00	0.00		0.00	0.00	0.0%
Drug/Alcohol/Tobacco Funds	6650, 6690, 6695	8590		0.00	0.00		0.00	0.00	0.0%
California Clean Energy Jobs Act	6230	8590		0.00	0.00		0.00	0.00	0.0%
Career Technical Education Incentive Grant Program	6387	8590		0.00	0.00		0.00	0.00	0.0%
American Indian Early Childhood Education	7210	8590		0.00	0.00		0.00	0.00	0.0%
Specialized Secondary	7370	8590		0.00	0.00		0.00	0.00	0.0%
All Other State Revenue	All Other	8590	714,757.00	7,827,132.51	8,541,889.51	1,714,757.00	5,764,668.68	7,479,425.68	-12.4%
<b>TOTAL, OTHER STATE REVENUE</b>			1,362,845.64	8,856,382.94	10,219,228.58	2,380,319.00	6,642,792.68	9,023,111.68	-11.7%
<b>OTHER LOCAL REVENUE</b>									
Other Local Revenue									
County and District Taxes									
Other Restricted Levies									
Secured Roll		8615	0.00	0.00	0.00	0.00	0.00	0.00	0.0%
Unsecured Roll		8616	0.00	0.00	0.00	0.00	0.00	0.00	0.0%
Prior Years' Taxes		8617	0.00	0.00	0.00	0.00	0.00	0.00	0.0%
Supplemental Taxes		8618	0.00	0.00	0.00	0.00	0.00	0.00	0.0%
Non-Ad Valorem Taxes									
Parcel Taxes		8621	0.00	0.00	0.00	0.00	0.00	0.00	0.0%
Other		8622	0.00	0.00	0.00	0.00	0.00	0.00	0.0%
Community Redevelopment Funds Not Subject to LCFF Deduction		8625	0.00	0.00	0.00	0.00	0.00	0.00	0.0%
Penalties and Interest from Delinquent Non-LCFF Taxes		8629	0.00	0.00	0.00	0.00	0.00	0.00	0.0%
Sales									
Sale of Equipment/Supplies		8631	0.00	0.00	0.00	0.00	0.00	0.00	0.0%
Sale of Publications		8632	0.00	0.00	0.00	0.00	0.00	0.00	0.0%
Food Service Sales		8634	0.00	0.00	0.00	0.00	0.00	0.00	0.0%
All Other Sales		8639	0.00	0.00	0.00	0.00	0.00	0.00	0.0%
Leases and Rentals		8650	779,479.00	0.00	779,479.00	779,479.00	0.00	779,479.00	0.0%
Interest		8660	150,000.00	0.00	150,000.00	150,000.00	0.00	150,000.00	0.0%
Net Increase (Decrease) in the Fair Value of Investments		8662	0.00	0.00	0.00	0.00	0.00	0.00	0.0%

Description	Resource Codes	Object Codes	2021-22 Estimated Actuals			2022-23 Budget			% Diff Column C & F
			Unrestricted (A)	Restricted (B)	Total Fund col. A + B (C)	Unrestricted (D)	Restricted (E)	Total Fund col. D + E (F)	
<b>Fees and Contracts</b>									
Adult Education Fees		8671	0.00	0.00	0.00	0.00	0.00	0.00	0.0%
Non-Resident Students		8672	0.00	0.00	0.00	0.00	0.00	0.00	0.0%
Transportation Fees From Individuals		8675	0.00	0.00	0.00	0.00	0.00	0.00	0.0%
Interagency Services		8677	233,053.00	0.00	233,053.00	233,053.00	0.00	233,053.00	0.0%
Mitigation/Developer Fees		8681	0.00	0.00	0.00	0.00	0.00	0.00	0.0%
All Other Fees and Contracts		8689	0.00	0.00	0.00	0.00	0.00	0.00	0.0%
<b>Other Local Revenue</b>									
Plus: Miscellaneous Funds Non-LCFF (50 Percent) Adjustment		8691	0.00	0.00	0.00	0.00	0.00	0.00	0.0%
Pass-Through Revenue from Local Sources		8697	0.00	0.00	0.00	0.00	0.00	0.00	0.0%
All Other Local Revenue		8699	2,306,714.51	549,587.94	2,856,302.45	2,078,817.51	756,440.09	2,835,257.60	-0.7%
Tuition		8710	0.00	62,208.00	62,208.00	0.00	71,234.00	71,234.00	14.5%
All Other Transfers In		8781-8783	0.00	0.00	0.00	0.00	0.00	0.00	0.0%
<b>Transfers of Apportionments</b>									
<b>Special Education SELPA Transfers</b>									
From Districts or Charter Schools	6500	8791		0.00	0.00		0.00	0.00	0.0%
From County Offices	6500	8792		0.00	0.00		0.00	0.00	0.0%
From JPAs	6500	8793		1,552,753.00	1,552,753.00		1,914,434.00	1,914,434.00	23.3%
<b>ROC/P Transfers</b>									
From Districts or Charter Schools	6360	8791		0.00	0.00		0.00	0.00	0.0%
From County Offices	6360	8792		0.00	0.00		0.00	0.00	0.0%
From JPAs	6360	8793		0.00	0.00		0.00	0.00	0.0%
<b>Other Transfers of Apportionments</b>									
From Districts or Charter Schools	All Other	8791	0.00	0.00	0.00	0.00	0.00	0.00	0.0%
From County Offices	All Other	8792	0.00	0.00	0.00	0.00	0.00	0.00	0.0%
From JPAs	All Other	8793	0.00	0.00	0.00	0.00	0.00	0.00	0.0%
All Other Transfers In from All Others		8799	0.00	0.00	0.00	0.00	0.00	0.00	0.0%
<b>TOTAL, OTHER LOCAL REVENUE</b>			3,469,246.51	2,164,548.94	5,633,795.45	3,241,349.51	2,742,108.09	5,983,457.60	6.2%
<b>TOTAL, REVENUES</b>			54,966,980.15	16,634,604.95	71,601,585.10	57,627,914.51	12,081,602.46	69,709,516.97	-2.6%
<b>CERTIFICATED SALARIES</b>									
Certificated Teachers' Salaries		1100	17,886,430.78	7,697,994.85	25,584,425.63	19,063,219.70	3,803,460.30	22,866,680.00	-10.6%
Certificated Pupil Support Salaries		1200	1,060,343.75	684,205.86	1,744,549.61	1,039,713.00	820,403.95	1,860,116.95	6.6%
Certificated Supervisors' and Administrators' Salaries		1300	2,279,178.72	159,593.81	2,438,772.53	2,325,335.65	297,775.08	2,623,110.73	7.6%
Other Certificated Salaries		1900	791,009.00	67,073.36	858,082.36	0.00	89,195.56	89,195.56	-89.6%
<b>TOTAL, CERTIFICATED SALARIES</b>			22,016,962.25	8,608,867.88	30,625,830.13	22,428,268.35	5,010,834.89	27,439,103.24	-10.4%
<b>CLASSIFIED SALARIES</b>									
Classified Instructional Salaries		2100	187,167.39	3,458,751.75	3,645,919.14	383,258.00	3,460,260.29	3,843,518.29	5.4%
Classified Support Salaries		2200	2,616,818.50	861,070.28	3,477,888.78	2,782,400.41	865,008.97	3,647,409.38	4.9%
Classified Supervisors' and Administrators' Salaries		2300	302,507.04	145,609.08	448,116.12	308,714.00	277,936.05	586,650.05	30.9%
Clerical, Technical and Office Salaries		2400	2,825,963.35	335,999.72	3,161,963.07	2,812,109.75	444,406.04	3,256,515.79	3.0%
Other Classified Salaries		2900	3,502,169.36	1,759,373.93	5,261,543.29	2,781,137.80	2,143,939.38	4,925,077.18	-6.4%
<b>TOTAL, CLASSIFIED SALARIES</b>			9,434,625.64	6,560,804.76	15,995,430.40	9,067,619.96	7,191,550.73	16,259,170.69	1.6%
<b>EMPLOYEE BENEFITS</b>									
STRS		3101-3102	3,733,958.24	4,449,491.67	8,183,449.91	4,118,565.26	4,056,408.10	8,174,973.36	-0.1%
PERS		3201-3202	1,688,570.61	1,529,501.58	3,218,072.19	2,218,597.34	1,828,935.88	4,047,533.22	25.8%
OASDI/Medicare/Alternative		3301-3302	991,663.40	623,583.71	1,615,247.11	962,521.27	612,818.93	1,575,340.20	-2.5%
Health and Welfare Benefits		3401-3402	1,564,538.12	785,705.31	2,350,243.43	1,515,161.29	570,681.49	2,085,842.78	-11.2%
Unemployment Insurance		3501-3502	150,043.35	72,629.16	222,672.51	146,206.94	58,234.40	204,441.34	-8.2%
Workers' Compensation		3601-3602	340,379.19	164,723.60	505,102.79	447,516.64	177,074.21	624,590.85	23.7%
OPEB, Allocated		3701-3702	0.00	0.00	0.00	0.00	0.00	0.00	0.0%
OPEB, Active Employees		3751-3752	0.00	0.00	0.00	0.00	0.00	0.00	0.0%
Other Employee Benefits		3901-3902	16,800.00	0.00	16,800.00	16,800.00	0.00	16,800.00	0.0%
<b>TOTAL, EMPLOYEE BENEFITS</b>			8,485,952.91	7,625,635.03	16,111,587.94	9,425,368.74	7,304,153.01	16,729,521.75	3.8%
<b>BOOKS AND SUPPLIES</b>									
Approved Textbooks and Core Curricula Materials		4100	173,915.69	346,689.98	520,605.67	249,275.41	218,765.00	468,040.41	-10.1%
Books and Other Reference Materials		4200	770.00	2,783.64	3,553.64	0.00	2,783.64	2,783.64	-21.7%
Materials and Supplies		4300	1,419,363.81	743,504.36	2,162,868.17	1,466,870.33	460,650.19	1,927,520.52	-10.9%
Noncapitalized Equipment		4400	617,437.64	874,029.62	1,491,467.26	537,763.13	238,573.53	776,336.66	-47.9%
Food		4700	12,796.50	1,283.50	14,080.00	2,500.00	2,000.00	4,500.00	-68.0%
<b>TOTAL, BOOKS AND SUPPLIES</b>			2,224,283.64	1,968,291.10	4,192,574.74	2,256,408.87	922,772.36	3,179,181.23	-24.2%
<b>SERVICES AND OTHER OPERATING EXPENDITURES</b>									
Subagreements for Services		5100	0.00	0.00	0.00	0.00	0.00	0.00	0.0%
Travel and Conferences		5200	99,653.59	53,297.65	152,951.24	89,275.05	71,459.20	160,734.25	5.1%

Description	Resource Codes	Object Codes	2021-22 Estimated Actuals			2022-23 Budget			% Diff Column C & F
			Unrestricted (A)	Restricted (B)	Total Fund col. A + B (C)	Unrestricted (D)	Restricted (E)	Total Fund col. D + E (F)	
Dues and Memberships		5300	121,425.00	0.00	121,425.00	121,425.00	0.00	121,425.00	0.0%
Insurance		5400 - 5450	404,785.00	7,175.00	411,960.00	404,785.00	7,175.00	411,960.00	0.0%
Operations and Housekeeping Services		5500	819,713.17	0.00	819,713.17	861,713.17	0.00	861,713.17	5.1%
Rentals, Leases, Repairs, and Noncapitalized Improvements		5600	104,700.00	97,100.00	201,800.00	104,700.00	97,100.00	201,800.00	0.0%
Transfers of Direct Costs		5710	216,073.10	(216,073.10)	0.00	(39,107.10)	39,107.00	(.10)	New
Transfers of Direct Costs - Interfund		5750	0.00	0.00	0.00	0.00	0.00	0.00	0.0%
Professional/Consulting Services and Operating Expenditures		5800	1,499,306.99	1,389,125.54	2,888,432.53	1,529,693.37	891,578.29	2,421,271.66	-16.2%
Communications		5900	127,366.83	83,250.54	210,617.37	127,056.83	320.00	127,376.83	-39.5%
TOTAL, SERVICES AND OTHER OPERATING EXPENDITURES			3,393,023.68	1,413,875.63	4,806,899.31	3,199,541.32	1,106,739.49	4,306,280.81	-10.4%
<b>CAPITAL OUTLAY</b>									
Land		6100	0.00	0.00	0.00	0.00	0.00	0.00	0.0%
Land Improvements		6170	0.00	0.00	0.00	0.00	0.00	0.00	0.0%
Buildings and Improvements of Buildings		6200	350,000.00	0.00	350,000.00	0.00	0.00	0.00	-100.0%
Books and Media for New School Libraries or Major Expansion of School Libraries		6300	0.00	0.00	0.00	0.00	0.00	0.00	0.0%
Equipment		6400	150,000.00	25,000.00	175,000.00	150,000.00	25,000.00	175,000.00	0.0%
Equipment Replacement		6500	20,000.00	33,500.00	53,500.00	20,000.00	33,500.00	53,500.00	0.0%
Lease Assets		6600	0.00	0.00	0.00	0.00	0.00	0.00	0.0%
TOTAL, CAPITAL OUTLAY			520,000.00	58,500.00	578,500.00	170,000.00	58,500.00	228,500.00	-60.5%
<b>OTHER OUTGO (excluding Transfers of Indirect Costs)</b>									
Tuition									
Tuition for Instruction Under Interdistrict									
Attendance Agreements		7110	0.00	0.00	0.00	0.00	0.00	0.00	0.0%
State Special Schools		7130	0.00	0.00	0.00	0.00	0.00	0.00	0.0%
Tuition, Excess Costs, and/or Deficit Payments									
Payments to Districts or Charter Schools		7141	0.00	78,370.00	78,370.00	0.00	77,246.00	77,246.00	-1.4%
Payments to County Offices		7142	0.00	67,334.00	67,334.00	0.00	86,197.00	86,197.00	28.0%
Payments to JPAs		7143	0.00	0.00	0.00	0.00	0.00	0.00	0.0%
Transfers of Pass-Through Revenues									
To Districts or Charter Schools		7211	0.00	0.00	0.00	0.00	0.00	0.00	0.0%
To County Offices		7212	0.00	0.00	0.00	0.00	0.00	0.00	0.0%
To JPAs		7213	0.00	0.00	0.00	0.00	0.00	0.00	0.0%
Special Education SELPA Transfers of Apportionments									
To Districts or Charter Schools		6500 7221		0.00	0.00		0.00	0.00	0.0%
To County Offices		6500 7222		0.00	0.00		0.00	0.00	0.0%
To JPAs		6500 7223		0.00	0.00		0.00	0.00	0.0%
ROC/P Transfers of Apportionments									
To Districts or Charter Schools		6360 7221		0.00	0.00		0.00	0.00	0.0%
To County Offices		6360 7222		0.00	0.00		0.00	0.00	0.0%
To JPAs		6360 7223		0.00	0.00		0.00	0.00	0.0%
Other Transfers of Apportionments		All Other 7221-7223	0.00	0.00	0.00	0.00	0.00	0.00	0.0%
All Other Transfers		7281-7283	0.00	0.00	0.00	0.00	0.00	0.00	0.0%
All Other Transfers Out to All Others		7299	0.00	0.00	0.00	0.00	0.00	0.00	0.0%
Debt Service									
Debt Service - Interest		7438	0.00	0.00	0.00	0.00	0.00	0.00	0.0%
Other Debt Service - Principal		7439	0.00	94,317.00	94,317.00	0.00	94,317.00	94,317.00	0.0%
TOTAL, OTHER OUTGO (excluding Transfers of Indirect Costs)			0.00	240,021.00	240,021.00	0.00	257,760.00	257,760.00	7.4%
<b>OTHER OUTGO - TRANSFERS OF INDIRECT COSTS</b>									
Transfers of Indirect Costs		7310	(1,546.00)	1,546.00	0.00	(1,546.00)	1,546.00	0.00	0.0%
Transfers of Indirect Costs - Interfund		7350	0.00	0.00	0.00	0.00	0.00	0.00	0.0%
TOTAL, OTHER OUTGO - TRANSFERS OF INDIRECT COSTS			(1,546.00)	1,546.00	0.00	(1,546.00)	1,546.00	0.00	0.0%
TOTAL, EXPENDITURES			46,073,302.12	26,477,541.40	72,550,843.52	46,545,661.24	21,853,856.48	68,399,517.72	-5.7%
<b>INTERFUND TRANSFERS</b>									
<b>INTERFUND TRANSFERS IN</b>									
From: Special Reserve Fund		8912	0.00	0.00	0.00	0.00	0.00	0.00	0.0%
From: Bond Interest and Redemption Fund		8914	0.00	0.00	0.00	0.00	0.00	0.00	0.0%
Other Authorized Interfund Transfers In		8919	1,825.10	0.00	1,825.10	0.00	0.00	0.00	-100.0%
(a) TOTAL, INTERFUND TRANSFERS IN			1,825.10	0.00	1,825.10	0.00	0.00	0.00	-100.0%
<b>INTERFUND TRANSFERS OUT</b>									
To: Child Development Fund		7611	0.00	0.00	0.00	0.00	0.00	0.00	0.0%
To: Special Reserve Fund		7612	0.00	0.00	0.00	0.00	0.00	0.00	0.0%

Description	Resource Codes	Object Codes	2021-22 Estimated Actuals			2022-23 Budget			% Diff Column C & F
			Unrestricted (A)	Restricted (B)	Total Fund col. A + B (C)	Unrestricted (D)	Restricted (E)	Total Fund col. D + E (F)	
To State School Building Fund/County School Facilities Fund		7613	0.00	0.00	0.00	0.00	0.00	0.00	0.0%
To: Cafeteria Fund		7616	0.00	0.00	0.00	0.00	0.00	0.00	0.0%
Other Authorized Interfund Transfers Out		7619	350,000.00	0.00	350,000.00	350,000.00	0.00	350,000.00	0.0%
<b>(b) TOTAL, INTERFUND TRANSFERS OUT</b>			350,000.00	0.00	350,000.00	350,000.00	0.00	350,000.00	0.0%
<b>OTHER SOURCES/USES</b>									
<b>SOURCES</b>									
Slate Apportionments									
Emergency Apportionments		8931	0.00	0.00	0.00	0.00	0.00	0.00	0.0%
Proceeds									
Proceeds from Disposal of Capital Assets		8953	0.00	0.00	0.00	0.00	0.00	0.00	0.0%
Other Sources									
Transfers from Funds of Lapsed/Reorganized LEAs		8965	0.00	0.00	0.00	0.00	0.00	0.00	0.0%
Long-Term Debt Proceeds									
Proceeds from Certificates of Participation		8971	0.00	0.00	0.00	0.00	0.00	0.00	0.0%
Proceeds from Leases		8972	0.00	0.00	0.00	0.00	0.00	0.00	0.0%
Proceeds from Lease Revenue Bonds		8973	0.00	0.00	0.00	0.00	0.00	0.00	0.0%
All Other Financing Sources		8979	0.00	0.00	0.00	0.00	0.00	0.00	0.0%
<b>(c) TOTAL, SOURCES</b>			0.00	0.00	0.00	0.00	0.00	0.00	0.0%
<b>USES</b>									
Transfers of Funds from Lapsed/Reorganized LEAs		7651	0.00	0.00	0.00	0.00	0.00	0.00	0.0%
All Other Financing Uses		7699	0.00	0.00	0.00	0.00	0.00	0.00	0.0%
<b>(d) TOTAL, USES</b>			0.00	0.00	0.00	0.00	0.00	0.00	0.0%
<b>CONTRIBUTIONS</b>									
Contributions from Unrestricted Revenues		8980	(9,737,455.77)	9,737,455.77	0.00	(9,778,029.68)	9,778,029.68	0.00	0.0%
Contributions from Restricted Revenues		8990	0.00	0.00	0.00	0.00	0.00	0.00	0.0%
<b>(e) TOTAL, CONTRIBUTIONS</b>			(9,737,455.77)	9,737,455.77	0.00	(9,778,029.68)	9,778,029.68	0.00	0.0%
<b>TOTAL, OTHER FINANCING SOURCES/USES (a - b + c - d + e)</b>			(10,085,630.67)	9,737,455.77	(348,174.90)	(10,128,029.68)	9,778,029.68	(350,000.00)	0.5%

Description	Function Codes	Object Codes	2021-22 Estimated Actuals			2022-23 Budget			% Diff Column C & F
			Unrestricted (A)	Restricted (B)	Total Fund col. A + B (C)	Unrestricted (D)	Restricted (E)	Total Fund col. D + E (F)	
<b>A. REVENUES</b>									
1) LCFF Sources		8010-8099	50,134,888.00	923,676.00	51,058,564.00	52,006,246.00	923,676.00	52,929,922.00	3.7%
2) Federal Revenue		8100-8299	0.00	4,689,997.07	4,689,997.07	0.00	1,773,025.69	1,773,025.69	-62.2%
3) Other State Revenue		8300-8599	1,362,845.64	8,856,382.94	10,219,228.58	2,380,319.00	6,642,792.68	9,023,111.68	-11.7%
4) Other Local Revenue		8600-8799	3,469,246.51	2,164,548.94	5,633,795.45	3,241,349.51	2,742,108.09	5,983,457.60	6.2%
5) TOTAL, REVENUES			54,966,980.15	16,634,604.95	71,601,585.10	57,627,914.51	12,081,602.46	69,709,516.97	-2.6%
<b>B. EXPENDITURES (Objects 1000-7999)</b>									
1) Instruction	1000-1999		27,403,401.98	19,974,457.49	47,377,859.47	29,890,866.91	14,136,982.72	44,027,849.63	-7.1%
2) Instruction - Related Services	2000-2999		5,066,216.77	2,376,380.58	7,442,597.35	4,965,512.07	1,677,471.76	6,642,983.83	-10.7%
3) Pupil Services	3000-3999		3,045,653.75	1,401,621.77	4,447,275.52	2,966,277.40	1,976,947.09	4,943,224.49	11.2%
4) Ancillary Services	4000-4999		0.00	0.00	0.00	0.00	1,605,704.07	1,605,704.07	New
5) Community Services	5000-5999		107,562.15	0.00	107,562.15	58,911.72	0.00	58,911.72	-45.2%
6) Enterprise	6000-6999		0.00	0.00	0.00	0.00	0.00	0.00	0.0%
7) General Administration	7000-7999		6,407,555.64	242,495.86	6,650,051.50	4,539,874.65	58,087.00	4,597,961.65	-30.9%
8) Plant Services	8000-8999		4,042,911.83	2,242,564.70	6,285,476.53	4,124,218.49	2,140,903.84	6,265,122.33	-0.3%
9) Other Outgo	9000-9999	Except 7600-7699	0.00	240,021.00	240,021.00	0.00	257,760.00	257,760.00	7.4%
10) TOTAL, EXPENDITURES			46,073,302.12	26,477,541.40	72,550,843.52	46,545,661.24	21,853,856.48	68,399,517.72	-5.7%
<b>C. EXCESS (DEFICIENCY) OF REVENUES OVER EXPENDITURES BEFORE OTHER FINANCING SOURCES AND USES (A5 - B10)</b>			8,893,678.03	(9,842,936.45)	(949,258.42)	11,082,253.27	(9,772,254.02)	1,309,999.25	-238.0%
<b>D. OTHER FINANCING SOURCES/USES</b>									
1) Interfund Transfers									
a) Transfers In	8900-8929		1,825.10	0.00	1,825.10	0.00	0.00	0.00	-100.0%
b) Transfers Out	7600-7629		350,000.00	0.00	350,000.00	350,000.00	0.00	350,000.00	0.0%
2) Other Sources/Uses									
a) Sources	8930-8979		0.00	0.00	0.00	0.00	0.00	0.00	0.0%
b) Uses	7630-7699		0.00	0.00	0.00	0.00	0.00	0.00	0.0%
3) Contributions	8980-8999		(9,737,455.77)	9,737,455.77	0.00	(9,778,029.68)	9,778,029.68	0.00	0.0%
4) TOTAL, OTHER FINANCING SOURCES/USES			(10,085,630.67)	9,737,455.77	(348,174.90)	(10,128,029.68)	9,778,029.68	(350,000.00)	0.5%
<b>E. NET INCREASE (DECREASE) IN FUND BALANCE (C + D4)</b>			(1,191,952.64)	(105,480.68)	(1,297,433.32)	954,223.59	5,775.66	959,999.25	-174.0%
<b>F. FUND BALANCE, RESERVES</b>									
1) Beginning Fund Balance									
a) As of July 1 - Unaudited	9791		12,089,804.26	1,826,983.25	13,916,787.51	10,897,851.62	1,721,502.57	12,619,354.19	-9.3%
b) Audit Adjustments	9793		0.00	0.00	0.00	0.00	0.00	0.00	0.0%
c) As of July 1 - Audited (F1a + F1b)			12,089,804.26	1,826,983.25	13,916,787.51	10,897,851.62	1,721,502.57	12,619,354.19	-9.3%
d) Other Restatements	9795		0.00	0.00	0.00	0.00	0.00	0.00	0.0%
e) Adjusted Beginning Balance (F1c + F1d)			12,089,804.26	1,826,983.25	13,916,787.51	10,897,851.62	1,721,502.57	12,619,354.19	-9.3%
2) Ending Balance, June 30 (E + F1e)			10,897,851.62	1,721,502.57	12,619,354.19	11,852,075.21	1,727,278.23	13,579,353.44	7.6%
Components of Ending Fund Balance									
a) Nonspendable									
Revolving Cash	9711		5,000.00	0.00	5,000.00	5,000.00	0.00	5,000.00	0.0%
Stores	9712		0.00	0.00	0.00	0.00	0.00	0.00	0.0%
Prepaid Items	9713		0.00	0.00	0.00	0.00	0.00	0.00	0.0%
All Others	9719		0.00	0.00	0.00	0.00	0.00	0.00	0.0%
b) Restricted	9740		0.00	1,721,502.57	1,721,502.57	0.00	1,727,278.32	1,727,278.32	0.3%
c) Committed									
Stabilization Arrangements	9750		0.00	0.00	0.00	0.00	0.00	0.00	0.0%
Other Commitments (by Resource/Object)	9760		0.00	0.00	0.00	0.00	0.00	0.00	0.0%
d) Assigned									
Other Assignments (by Resource/Object)	9780		0.00	0.00	0.00	1,000,000.00	0.00	1,000,000.00	New
e) Unassigned/Unappropriated									
Reserve for Economic Uncertainties	9789		0.00	0.00	0.00	2,062,486.00	0.00	2,062,486.00	New
Unassigned/Unappropriated Amount	9790		10,892,851.62	0.00	10,892,851.62	8,784,589.21	(.09)	8,784,589.12	-19.4%

Resource	Description	2021-22 Estimated Actuals	2022-23 Budget
6230	California Clean Energy Jobs Act	89,402.46	88,402.46
6266	Educator Effectiveness, FY 2021-22	865,681.92	651,271.69
6547	Special Education Early Intervention Preschool Grant	56,564.00	113,128.00
7311	Classified School Employee Professional Development Block Grant	31,683.00	31,683.00
7510	Low-Performing Students Block Grant	3,809.00	3,809.00
9010	Other Restricted Local	674,362.19	838,984.17
Total, Restricted Balance		1,721,502.57	1,727,278.32

Description	Resource Codes	Object Codes	2021-22 Estimated Actuals	2022-23 Budget	Percent Difference
<b>A. REVENUES</b>					
1) LCFF Sources		8010-8099	0.00	0.00	0.0%
2) Federal Revenue		8100-8299	0.00	0.00	0.0%
3) Other State Revenue		8300-8599	8.00	0.00	-100.0%
4) Other Local Revenue		8600-8799	(11.18)	0.00	-100.0%
5) TOTAL, REVENUES			(3.18)	0.00	-100.0%
<b>B. EXPENDITURES</b>					
1) Certificated Salaries		1000-1999	0.00	0.00	0.0%
2) Classified Salaries		2000-2999	0.00	0.00	0.0%
3) Employee Benefits		3000-3999	0.00	0.00	0.0%
4) Books and Supplies		4000-4999	0.00	0.00	0.0%
5) Services and Other Operating Expenditures		5000-5999	0.00	0.00	0.0%
6) Capital Outlay		6000-6999	0.00	0.00	0.0%
7) Other Outgo (excluding Transfers of Indirect Costs)		7100-7299,7400-7499	0.00	0.00	0.0%
8) Other Outgo - Transfers of Indirect Costs		7300-7399	0.00	0.00	0.0%
9) TOTAL, EXPENDITURES			0.00	0.00	0.0%
<b>C. EXCESS (DEFICIENCY) OF REVENUES OVER EXPENDITURES BEFORE OTHER FINANCING SOURCES AND USES (A5 - B9)</b>			(3.18)	0.00	-100.0%
<b>D. OTHER FINANCING SOURCES/USES</b>					
1) Interfund Transfers					
a) Transfers In		8900-8929	0.00	0.00	0.0%
b) Transfers Out		7600-7629	0.00	0.00	0.0%
2) Other Sources/Uses					
a) Sources		8930-8979	0.00	0.00	0.0%
b) Uses		7630-7699	0.00	0.00	0.0%
3) Contributions		8980-8999	0.00	0.00	0.0%
4) TOTAL, OTHER FINANCING SOURCES/USES			0.00	0.00	0.0%
<b>E. NET INCREASE (DECREASE) IN FUND BALANCE (C + D4)</b>			(3.18)	0.00	-100.0%
<b>F. FUND BALANCE, RESERVES</b>					
1) Beginning Fund Balance					
a) As of July 1 - Unaudited		9791	3.18	0.00	-100.0%
b) Audit Adjustments		9793	0.00	0.00	0.0%
c) As of July 1 - Audited (F1a + F1b)			3.18	0.00	-100.0%
d) Other Restatements		9795	0.00	0.00	0.0%
e) Adjusted Beginning Balance (F1c + F1d)			3.18	0.00	-100.0%
2) Ending Balance, June 30 (E + F1e)			0.00	0.00	0.0%
Components of Ending Fund Balance					
a) Nonspendable					
Revolving Cash		9711	0.00	0.00	0.0%
Stores		9712	0.00	0.00	0.0%
Prepaid Items		9713	0.00	0.00	0.0%
All Others		9719	0.00	0.00	0.0%
b) Restricted		9740	0.00	0.00	0.0%
c) Committed					
Stabilization Arrangements		9750	0.00	0.00	0.0%
Other Commitments		9760	0.00	0.00	0.0%
d) Assigned					
Other Assignments		9780	0.00	0.00	0.0%
e) Unassigned/Unappropriated Reserve for Economic Uncertainties					
Unassigned/Unappropriated Amount		9790	0.00	0.00	0.0%
<b>G. ASSETS</b>					
1) Cash					
a) in County Treasury		9110	0.00		
1) Fair Value Adjustment to Cash in County Treasury		9111	0.00		
b) in Banks		9120	0.00		
c) in Revolving Cash Account		9130	0.00		
d) with Fiscal Agent/Trustee		9135	0.00		



Description	Resource Codes	Object Codes	2021-22 Estimated Actuals	2022-23 Budget	Percent Difference
e) Collections Awaiting Deposit		9140	0.00		
2) Investments		9150	0.00		
3) Accounts Receivable		9200	0.00		
4) Due from Grantor Government		9290	0.00		
5) Due from Other Funds		9310	0.00		
6) Stores		9320	0.00		
7) Prepaid Expenditures		9330	0.00		
8) Other Current Assets		9340	0.00		
9) TOTAL, ASSETS			0.00		
<b>H. DEFERRED OUTFLOWS OF RESOURCES</b>					
1) Deferred Outflows of Resources		9490	0.00		
2) TOTAL, DEFERRED OUTFLOWS			0.00		
<b>I. LIABILITIES</b>					
1) Accounts Payable		9500	0.00		
2) Due to Grantor Governments		9590	0.00		
3) Due to Other Funds		9610	0.00		
4) Current Loans		9640			
5) Unearned Revenue		9650	0.00		
6) TOTAL, LIABILITIES			0.00		
<b>J. DEFERRED INFLOWS OF RESOURCES</b>					
1) Deferred Inflows of Resources		9690	0.00		
2) TOTAL, DEFERRED INFLOWS			0.00		
<b>K. FUND EQUITY</b>					
(G9 + H2) - (I6 + J2)			0.00		
<b>LCFF SOURCES</b>					
LCFF Transfers					
Property Taxes Transfers		8097	0.00	0.00	0.0%
TOTAL, LCFF SOURCES			0.00	0.00	0.0%
<b>FEDERAL REVENUE</b>					
Pass-Through Revenues from					
Federal Sources		8287	0.00	0.00	0.0%
TOTAL, FEDERAL REVENUE			0.00	0.00	0.0%
<b>OTHER STATE REVENUE</b>					
Other State Apportionments					
Special Education Master Plan					
Current Year	6500	8311	0.00	0.00	0.0%
Prior Years	6500	8319	8.00	0.00	-100.0%
All Other State Apportionments - Current Year	All Other	8311	0.00	0.00	0.0%
All Other State Apportionments - Prior Years	All Other	8319	0.00	0.00	0.0%
Pass-Through Revenues from State Sources		8587	0.00	0.00	0.0%
TOTAL, OTHER STATE REVENUE			8.00	0.00	-100.0%
<b>OTHER LOCAL REVENUE</b>					
Interest		8660	(11.18)	0.00	-100.0%
Net Increase (Decrease) in the Fair Value of Investments		8662	0.00	0.00	0.0%
Other Local Revenue					
Pass-Through Revenues From Local Sources		8697	0.00	0.00	0.0%
Transfers of Apportionments					
From Districts or Charter Schools		8791	0.00	0.00	0.0%
From County Offices		8792	0.00	0.00	0.0%
From JPAs		8793	0.00	0.00	0.0%
TOTAL, OTHER LOCAL REVENUE			(11.18)	0.00	-100.0%
TOTAL, REVENUES			(3.18)	0.00	-100.0%
<b>OTHER OUTGO (excluding Transfers of Indirect Costs)</b>					
Other Transfers Out					
Transfers of Pass-Through Revenues					
To Districts or Charter Schools		7211	0.00	0.00	0.0%

Description	Resource Codes	Object Codes	2021-22 Estimated Actuals	2022-23 Budget	Percent Difference
To County Offices		7212	0.00	0.00	0.0%
To JPAs		7213	0.00	0.00	0.0%
Special Education SELPA Transfers of Apportionments					
To Districts or Charter Schools	6500	7221	0.00	0.00	0.0%
To County Offices	6500	7222	0.00	0.00	0.0%
To JPAs	6500	7223	0.00	0.00	0.0%
Other Transfers of Apportionments	All Other	7221-7223	0.00	0.00	0.0%
All Other Transfers		7281-7283	0.00	0.00	0.0%
All Other Transfers Out to All Others		7299	0.00	0.00	0.0%
TOTAL, OTHER OUTGO (excluding Transfers of Indirect Costs)			0.00	0.00	0.0%
TOTAL, EXPENDITURES			0.00	0.00	0.0%

Description	Function Codes	Object Codes	2021-22 Estimated Actuals	2022-23 Budget	Percent Difference
<b>A. REVENUES</b>					
1) LCFF Sources		8010-8099	0.00	0.00	0.0%
2) Federal Revenue		8100-8299	0.00	0.00	0.0%
3) Other State Revenue		8300-8599	8.00	0.00	-100.0%
4) Other Local Revenue		8600-8799	(11.18)	0.00	-100.0%
5) TOTAL, REVENUES			(3.18)	0.00	-100.0%
<b>B. EXPENDITURES (Objects 1000-7999)</b>					
1) Instruction	1000-1999		0.00	0.00	0.0%
2) Instruction - Related Services	2000-2999		0.00	0.00	0.0%
3) Pupil Services	3000-3999		0.00	0.00	0.0%
4) Ancillary Services	4000-4999		0.00	0.00	0.0%
5) Community Services	5000-5999		0.00	0.00	0.0%
6) Enterprise	6000-6999		0.00	0.00	0.0%
7) General Administration	7000-7999		0.00	0.00	0.0%
8) Plant Services	8000-8999		0.00	0.00	0.0%
9) Other Outgo	9000-9999	Except 7600-7699	0.00	0.00	0.0%
10) TOTAL, EXPENDITURES			0.00	0.00	0.0%
<b>C. EXCESS (DEFICIENCY) OF REVENUES OVER EXPENDITURES BEFORE OTHER FINANCING SOURCES AND USES (A5 - B10)</b>			(3.18)	0.00	-100.0%
<b>D. OTHER FINANCING SOURCES/USES</b>					
1) Interfund Transfers					
a) Transfers In		8900-8929	0.00	0.00	0.0%
b) Transfers Out		7600-7629	0.00	0.00	0.0%
2) Other Sources/Uses					
a) Sources		8930-8979	0.00	0.00	0.0%
b) Uses		7630-7699	0.00	0.00	0.0%
3) Contributions		8980-8999	0.00	0.00	0.0%
4) TOTAL, OTHER FINANCING SOURCES/USES			0.00	0.00	0.0%
<b>E. NET INCREASE (DECREASE) IN FUND BALANCE (C + D4)</b>			(3.18)	0.00	-100.0%
<b>F. FUND BALANCE, RESERVES</b>					
1) Beginning Fund Balance					
a) As of July 1 - Unaudited		9791	3.18	0.00	-100.0%
b) Audit Adjustments		9793	0.00	0.00	0.0%
c) As of July 1 - Audited (F1a + F1b)			3.18	0.00	-100.0%
d) Other Restatements		9795	0.00	0.00	0.0%
e) Adjusted Beginning Balance (F1c + F1d)			3.18	0.00	-100.0%
2) Ending Balance, June 30 (E + F1e)			0.00	0.00	0.0%
Components of Ending Fund Balance					
a) Nonspendable					
Revolving Cash		9711	0.00	0.00	0.0%
Stores		9712	0.00	0.00	0.0%
Prepaid Items		9713	0.00	0.00	0.0%
All Others		9719	0.00	0.00	0.0%
b) Restricted		9740	0.00	0.00	0.0%
c) Committed					
Stabilization Arrangements		9750	0.00	0.00	0.0%
Other Commitments (by Resource/Object)		9760	0.00	0.00	0.0%
d) Assigned					
Other Assignments (by Resource/Object)		9780	0.00	0.00	0.0%
e) Unassigned/Unappropriated					
Reserve for Economic Uncertainties		9789	0.00	0.00	0.0%
Unassigned/Unappropriated Amount		9790	0.00	0.00	0.0%

Resource	Description	2021-22 Estimated Actuals	2022-23 Budget
Total, Restricted Balance		0.00	0.00

Description	Resource Codes	Object Codes	2021-22 Estimated Actuals	2022-23 Budget	Percent Difference
<b>A. REVENUES</b>					
1) LCFF Sources		8010-8099	0.00	0.00	0.0%
2) Federal Revenue		8100-8299	23,400.00	0.00	-100.0%
3) Other State Revenue		8300-8599	478,194.00	480,699.00	0.5%
4) Other Local Revenue		8600-8799	28,399.38	18,050.00	-36.4%
5) TOTAL, REVENUES			529,993.38	498,749.00	-5.9%
<b>B. EXPENDITURES</b>					
1) Certificated Salaries		1000-1999	147,442.92	150,468.00	2.1%
2) Classified Salaries		2000-2999	190,998.20	177,100.82	-7.3%
3) Employee Benefits		3000-3999	137,660.20	144,682.08	5.1%
4) Books and Supplies		4000-4999	46,276.54	13,539.05	-70.7%
5) Services and Other Operating Expenditures		5000-5999	28,563.02	12,959.05	-54.6%
6) Capital Outlay		6000-6999	0.00	0.00	0.0%
7) Other Outgo (excluding Transfers of Indirect Costs)		7100-7299,7400-7499	0.00	0.00	0.0%
8) Other Outgo - Transfers of Indirect Costs		7300-7399	0.00	0.00	0.0%
9) TOTAL, EXPENDITURES			550,940.88	498,749.00	-9.5%
<b>C. EXCESS (DEFICIENCY) OF REVENUES OVER EXPENDITURES BEFORE OTHER FINANCING SOURCES AND USES (A5 - B9)</b>			(20,947.50)	0.00	-100.0%
<b>D. OTHER FINANCING SOURCES/USES</b>					
1) Interfund Transfers					
a) Transfers In		8900-8929	0.00	0.00	0.0%
b) Transfers Out		7600-7629	0.00	0.00	0.0%
2) Other Sources/Uses					
a) Sources		8930-8979	0.00	0.00	0.0%
b) Uses		7630-7699	0.00	0.00	0.0%
3) Contributions		8980-8999	0.00	0.00	0.0%
4) TOTAL, OTHER FINANCING SOURCES/USES			0.00	0.00	0.0%
<b>E. NET INCREASE (DECREASE) IN FUND BALANCE (C + D4)</b>			(20,947.50)	0.00	-100.0%
<b>F. FUND BALANCE, RESERVES</b>					
1) Beginning Fund Balance					
a) As of July 1 - Unaudited		9791	20,947.50	0.00	-100.0%
b) Audit Adjustments		9793	0.00	0.00	0.0%
c) As of July 1 - Audited (F1a + F1b)			20,947.50	0.00	-100.0%
d) Other Restatements		9795	0.00	0.00	0.0%
e) Adjusted Beginning Balance (F1c + F1d)			20,947.50	0.00	-100.0%
2) Ending Balance, June 30 (E + F1e)			0.00	0.00	0.0%
Components of Ending Fund Balance					
a) Nonspendable					
Revolving Cash		9711	0.00	0.00	0.0%
Stores		9712	0.00	0.00	0.0%
Prepaid Items		9713	0.00	0.00	0.0%
All Others		9719	0.00	0.00	0.0%
b) Restricted		9740	0.00	0.00	0.0%
c) Committed					
Stabilization Arrangements		9750	0.00	0.00	0.0%
Other Commitments		9760	0.00	0.00	0.0%
d) Assigned					
Other Assignments		9780	0.00	0.00	0.0%
e) Unassigned/Unappropriated Reserve for Economic Uncertainties		9789	0.00	0.00	0.0%
Unassigned/Unappropriated Amount		9790	0.00	0.00	0.0%
<b>G. ASSETS</b>					
1) Cash					
a) in County Treasury		9110	90,119.14		
1) Fair Value Adjustment to Cash in County Treasury		9111	0.00		
b) in Banks		9120	0.00		
c) in Revolving Cash Account		9130	0.00		
d) with Fiscal Agent/Trustee		9135	0.00		

Description	Resource Codes	Object Codes	2021-22 Estimated Actuals	2022-23 Budget	Percent Difference
e) Collections Awaiting Deposit		9140	0.00		
2) Investments		9150	0.00		
3) Accounts Receivable		9200	0.00		
4) Due from Grantor Government		9290	0.00		
5) Due from Other Funds		9310	0.00		
6) Stores		9320	0.00		
7) Prepaid Expenditures		9330	0.00		
8) Other Current Assets		9340	0.00		
9) TOTAL, ASSETS			90,119.14		
<b>H. DEFERRED OUTFLOWS OF RESOURCES</b>					
1) Deferred Outflows of Resources		9490	0.00		
2) TOTAL, DEFERRED OUTFLOWS			0.00		
<b>I. LIABILITIES</b>					
1) Accounts Payable		9500	148.58		
2) Due to Grantor Governments		9590	0.00		
3) Due to Other Funds		9610	0.00		
4) Current Loans		9640			
5) Unearned Revenue		9650	0.00		
6) TOTAL, LIABILITIES			148.58		
<b>J. DEFERRED INFLOWS OF RESOURCES</b>					
1) Deferred Inflows of Resources		9690	0.00		
2) TOTAL, DEFERRED INFLOWS			0.00		
<b>K. FUND EQUITY</b>					
(G9 + H2) - (I6 + J2)			89,970.56		
<b>FEDERAL REVENUE</b>					
Child Nutrition Programs		8220	0.00	0.00	0.0%
Interagency Contracts Between LEAs		8285	0.00	0.00	0.0%
Title I, Part A, Basic	3010	8290	0.00	0.00	0.0%
All Other Federal Revenue	All Other	8290	23,400.00	0.00	-100.0%
TOTAL, FEDERAL REVENUE			23,400.00	0.00	-100.0%
<b>OTHER STATE REVENUE</b>					
Child Nutrition Programs		8520	0.00	0.00	0.0%
Child Development Apportionments		8530	0.00	0.00	0.0%
Pass-Through Revenues from State Sources		8587	0.00	0.00	0.0%
State Preschool	6105	8590	467,182.00	467,182.00	0.0%
All Other State Revenue	All Other	8590	11,012.00	13,517.00	22.7%
TOTAL, OTHER STATE REVENUE			478,194.00	480,699.00	0.5%
<b>OTHER LOCAL REVENUE</b>					
Other Local Revenue					
Sales					
Sale of Equipment/Supplies		8631	0.00	0.00	0.0%
Food Service Sales		8634	0.00	0.00	0.0%
Interest		8660	1,050.00	1,050.00	0.0%
Net Increase (Decrease) in the Fair Value of Investments		8662	0.00	0.00	0.0%
Fees and Contracts					
Child Development Parent Fees		8673	0.00	0.00	0.0%
Interagency Services		8677	27,349.38	17,000.00	-37.8%
All Other Fees and Contracts		8689	0.00	0.00	0.0%
Other Local Revenue					
All Other Local Revenue		8699	0.00	0.00	0.0%
All Other Transfers In from All Others		8799	0.00	0.00	0.0%
TOTAL, OTHER LOCAL REVENUE			28,399.38	18,050.00	-36.4%
TOTAL, REVENUES			529,993.38	498,749.00	-5.9%
<b>CERTIFICATED SALARIES</b>					
Certificated Teachers' Salaries		1100	20,757.92	20,258.00	-2.4%
Certificated Pupil Support Salaries		1200	0.00	0.00	0.0%

Description	Resource Codes	Object Codes	2021-22 Estimated Actuals	2022-23 Budget	Percent Difference
Certificated Supervisors' and Administrators' Salaries		1300	0.00	0.00	0.0%
Other Certificated Salaries		1900	126,685.00	130,210.00	2.8%
<b>TOTAL, CERTIFICATED SALARIES</b>			<b>147,442.92</b>	<b>150,468.00</b>	<b>2.1%</b>
<b>CLASSIFIED SALARIES</b>					
Classified Instructional Salaries		2100	164,558.21	171,209.08	4.0%
Classified Support Salaries		2200	0.00	0.00	0.0%
Classified Supervisors' and Administrators' Salaries		2300	0.00	0.00	0.0%
Clerical, Technical and Office Salaries		2400	8,745.86	5,891.74	-32.6%
Other Classified Salaries		2900	17,694.13	0.00	-100.0%
<b>TOTAL, CLASSIFIED SALARIES</b>			<b>190,998.20</b>	<b>177,100.82</b>	<b>-7.3%</b>
<b>EMPLOYEE BENEFITS</b>					
STRS		3101-3102	29,150.91	34,475.24	18.3%
PERS		3201-3202	50,715.60	52,577.64	3.7%
OASDI/Medicare/Alternative		3301-3302	17,997.93	16,957.45	-5.8%
Health and Welfare Benefits		3401-3402	34,709.33	34,593.66	-0.3%
Unemployment Insurance		3501-3502	1,556.38	1,497.05	-3.8%
Workers' Compensation		3601-3602	3,530.05	4,581.04	29.8%
OPEB, Allocated		3701-3702	0.00	0.00	0.0%
OPEB, Active Employees		3751-3752	0.00	0.00	0.0%
Other Employee Benefits		3901-3902	0.00	0.00	0.0%
<b>TOTAL, EMPLOYEE BENEFITS</b>			<b>137,660.20</b>	<b>144,682.08</b>	<b>5.1%</b>
<b>BOOKS AND SUPPLIES</b>					
Approved Textbooks and Core Curricula Materials		4100	1,195.66	1,195.66	0.0%
Books and Other Reference Materials		4200	0.00	0.00	0.0%
Materials and Supplies		4300	40,069.74	7,332.25	-81.7%
Noncapitalized Equipment		4400	4,011.14	4,011.14	0.0%
Food		4700	1,000.00	1,000.00	0.0%
<b>TOTAL, BOOKS AND SUPPLIES</b>			<b>46,276.54</b>	<b>13,539.05</b>	<b>-70.7%</b>
<b>SERVICES AND OTHER OPERATING EXPENDITURES</b>					
Subagreements for Services		5100	0.00	0.00	0.0%
Travel and Conferences		5200	1,000.00	0.00	-100.0%
Dues and Memberships		5300	0.00	0.00	0.0%
Insurance		5400-5450	0.00	0.00	0.0%
Operations and Housekeeping Services		5500	0.00	0.00	0.0%
Rentals, Leases, Repairs, and Noncapitalized Improvements		5600	0.00	0.00	0.0%
Transfers of Direct Costs		5710	0.00	0.00	0.0%
Transfers of Direct Costs - Interfund		5750	0.00	0.00	0.0%
Professional/Consulting Services and Operating Expenditures		5800	27,563.02	12,959.05	-53.0%
Communications		5900	0.00	0.00	0.0%
<b>TOTAL, SERVICES AND OTHER OPERATING EXPENDITURES</b>			<b>28,563.02</b>	<b>12,959.05</b>	<b>-54.6%</b>
<b>CAPITAL OUTLAY</b>					
Land		6100	0.00	0.00	0.0%
Land Improvements		6170	0.00	0.00	0.0%
Buildings and Improvements of Buildings		6200	0.00	0.00	0.0%
Equipment		6400	0.00	0.00	0.0%
Equipment Replacement		6500	0.00	0.00	0.0%
Lease Assets		6600	0.00	0.00	0.0%
<b>TOTAL, CAPITAL OUTLAY</b>			<b>0.00</b>	<b>0.00</b>	<b>0.0%</b>
<b>OTHER OUTGO (excluding Transfers of Indirect Costs)</b>					
Other Transfers Out					
All Other Transfers Out to All Others		7299	0.00	0.00	0.0%
Debt Service					
Debt Service - Interest		7438	0.00	0.00	0.0%
Other Debt Service - Principal		7439	0.00	0.00	0.0%
<b>TOTAL, OTHER OUTGO (excluding Transfers of Indirect Costs)</b>			<b>0.00</b>	<b>0.00</b>	<b>0.0%</b>
<b>OTHER OUTGO - TRANSFERS OF INDIRECT COSTS</b>					

Description	Resource Codes	Object Codes	2021-22 Estimated Actuals	2022-23 Budget	Percent Difference
Transfers of Indirect Costs - Interfund		7350	0.00	0.00	0.0%
TOTAL, OTHER OUTGO - TRANSFERS OF INDIRECT COSTS			0.00	0.00	0.0%
TOTAL, EXPENDITURES			550,940.88	498,749.00	-9.5%
<b>INTERFUND TRANSFERS</b>					
<b>INTERFUND TRANSFERS IN</b>					
From: General Fund		8911	0.00	0.00	0.0%
Other Authorized Interfund Transfers In		8919	0.00	0.00	0.0%
(a) TOTAL, INTERFUND TRANSFERS IN			0.00	0.00	0.0%
<b>INTERFUND TRANSFERS OUT</b>					
Other Authorized Interfund Transfers Out		7619	0.00	0.00	0.0%
(b) TOTAL, INTERFUND TRANSFERS OUT			0.00	0.00	0.0%
<b>OTHER SOURCES/USES</b>					
<b>SOURCES</b>					
Other Sources					
Transfers from Funds of Lapsed/Reorganized LEAs		8965	0.00	0.00	0.0%
Long-Term Debt Proceeds					
Proceeds from Certificates of Participation		8971	0.00	0.00	0.0%
Proceeds from Leases		8972	0.00	0.00	0.0%
All Other Financing Sources		8979	0.00	0.00	0.0%
(c) TOTAL, SOURCES			0.00	0.00	0.0%
<b>USES</b>					
Transfers of Funds from Lapsed/Reorganized LEAs		7651	0.00	0.00	0.0%
All Other Financing Uses		7699	0.00	0.00	0.0%
(d) TOTAL, USES			0.00	0.00	0.0%
<b>CONTRIBUTIONS</b>					
Contributions from Unrestricted Revenues		8980	0.00	0.00	0.0%
Contributions from Restricted Revenues		8990	0.00	0.00	0.0%
(e) TOTAL, CONTRIBUTIONS			0.00	0.00	0.0%
TOTAL, OTHER FINANCING SOURCES/USES (a - b + c - d + e)			0.00	0.00	0.0%



Description	Function Codes	Object Codes	2021-22 Estimated Actuals	2022-23 Budget	Percent Difference
<b>A. REVENUES</b>					
1) LCFF Sources		8010-8099	0.00	0.00	0.0%
2) Federal Revenue		8100-8299	23,400.00	0.00	-100.0%
3) Other State Revenue		8300-8599	478,194.00	480,699.00	0.5%
4) Other Local Revenue		8600-8799	28,399.38	18,050.00	-36.4%
5) TOTAL, REVENUES			529,993.38	498,749.00	-5.9%
<b>B. EXPENDITURES (Objects 1000-7999)</b>					
1) Instruction	1000-1999		1,195.66	1,195.66	0.0%
2) Instruction - Related Services	2000-2999		0.00	0.00	0.0%
3) Pupil Services	3000-3999		1,000.00	1,000.00	0.0%
4) Ancillary Services	4000-4999		0.00	0.00	0.0%
5) Community Services	5000-5999		548,745.22	496,553.34	-9.5%
6) Enterprise	6000-6999		0.00	0.00	0.0%
7) General Administration	7000-7999		0.00	0.00	0.0%
8) Plant Services	8000-8999		0.00	0.00	0.0%
9) Other Outgo	9000-9999	Except 7600-7699	0.00	0.00	0.0%
10) TOTAL, EXPENDITURES			550,940.88	498,749.00	-9.5%
<b>C. EXCESS (DEFICIENCY) OF REVENUES OVER EXPENDITURES BEFORE OTHER FINANCING SOURCES AND USES (A5 - B10)</b>			(20,947.50)	0.00	-100.0%
<b>D. OTHER FINANCING SOURCES/USES</b>					
1) Interfund Transfers					
a) Transfers In		8900-8929	0.00	0.00	0.0%
b) Transfers Out		7600-7629	0.00	0.00	0.0%
2) Other Sources/Uses					
a) Sources		8930-8979	0.00	0.00	0.0%
b) Uses		7630-7699	0.00	0.00	0.0%
3) Contributions		8980-8999	0.00	0.00	0.0%
4) TOTAL, OTHER FINANCING SOURCES/USES			0.00	0.00	0.0%
<b>E. NET INCREASE (DECREASE) IN FUND BALANCE (C + D4)</b>			(20,947.50)	0.00	-100.0%
<b>F. FUND BALANCE, RESERVES</b>					
1) Beginning Fund Balance					
a) As of July 1 - Unaudited		9791	20,947.50	0.00	-100.0%
b) Audit Adjustments		9793	0.00	0.00	0.0%
c) As of July 1 - Audited (F1a + F1b)			20,947.50	0.00	-100.0%
d) Other Restatements		9795	0.00	0.00	0.0%
e) Adjusted Beginning Balance (F1c + F1d)			20,947.50	0.00	-100.0%
2) Ending Balance, June 30 (E + F1e)			0.00	0.00	0.0%
Components of Ending Fund Balance					
a) Nonspendable					
Revolving Cash		9711	0.00	0.00	0.0%
Stores		9712	0.00	0.00	0.0%
Prepaid Items		9713	0.00	0.00	0.0%
All Others		9719	0.00	0.00	0.0%
b) Restricted					
c) Committed					
Stabilization Arrangements		9750	0.00	0.00	0.0%
Other Commitments (by Resource/Object)		9760	0.00	0.00	0.0%
d) Assigned					
Other Assignments (by Resource/Object)		9780	0.00	0.00	0.0%
e) Unassigned/Unappropriated					
Reserve for Economic Uncertainties		9789	0.00	0.00	0.0%
Unassigned/Unappropriated Amount		9790	0.00	0.00	0.0%

Resource	Description	2021-22 Estimated Actuals	2022-23 Budget
Total, Restricted Balance		0.00	0.00

Description	Resource Codes	Object Codes	2021-22 Estimated Actuals	2022-23 Budget	Percent Difference
<b>A. REVENUES</b>					
1) LCFF Sources		8010-8099	0.00	0.00	0.0%
2) Federal Revenue		8100-8299	1,916,458.00	720,472.61	-62.4%
3) Other State Revenue		8300-8599	171,542.00	1,569,174.31	814.7%
4) Other Local Revenue		8600-8799	12,000.00	6,500.00	-45.8%
5) TOTAL, REVENUES			2,100,000.00	2,296,146.92	9.3%
<b>B. EXPENDITURES</b>					
1) Certificated Salaries		1000-1999	0.00	0.00	0.0%
2) Classified Salaries		2000-2999	884,185.15	930,274.76	5.2%
3) Employee Benefits		3000-3999	308,322.38	347,876.46	12.8%
4) Books and Supplies		4000-4999	907,917.27	787,577.74	-13.3%
5) Services and Other Operating Expenditures		5000-5999	66,325.97	91,325.97	37.7%
6) Capital Outlay		6000-6999	7,000.00	220,000.00	3,042.9%
7) Other Outgo (excluding Transfers of Indirect Costs)		7100-7299,7400-7499	0.00	0.00	0.0%
8) Other Outgo - Transfers of Indirect Costs		7300-7399	0.00	0.00	0.0%
9) TOTAL, EXPENDITURES			2,173,750.77	2,377,054.93	9.4%
<b>C. EXCESS (DEFICIENCY) OF REVENUES OVER EXPENDITURES BEFORE OTHER FINANCING SOURCES AND USES (A5 - B9)</b>			(73,750.77)	(80,908.01)	9.7%
<b>D. OTHER FINANCING SOURCES/USES</b>					
1) Interfund Transfers					
a) Transfers In		8900-8929	0.00	0.00	0.0%
b) Transfers Out		7600-7629	0.00	0.00	0.0%
2) Other Sources/Uses					
a) Sources		8930-8979	0.00	0.00	0.0%
b) Uses		7630-7699	0.00	0.00	0.0%
3) Contributions		8980-8999	0.00	0.00	0.0%
4) TOTAL, OTHER FINANCING SOURCES/USES			0.00	0.00	0.0%
<b>E. NET INCREASE (DECREASE) IN FUND BALANCE (C + D4)</b>			(73,750.77)	(80,908.01)	9.7%
<b>F. FUND BALANCE, RESERVES</b>					
1) Beginning Fund Balance					
a) As of July 1 - Unaudited		9791	1,707,430.70	1,633,679.93	-4.3%
b) Audit Adjustments		9793	0.00	0.00	0.0%
c) As of July 1 - Audited (F1a + F1b)			1,707,430.70	1,633,679.93	-4.3%
d) Other Restatements		9795	0.00	0.00	0.0%
e) Adjusted Beginning Balance (F1c + F1d)			1,707,430.70	1,633,679.93	-4.3%
2) Ending Balance, June 30 (E + F1e)			1,633,679.93	1,552,771.92	-5.0%
Components of Ending Fund Balance					
a) Nonspendable					
Revolving Cash		9711	500.00	0.00	-100.0%
Stores		9712	17,437.06	0.00	-100.0%
Prepaid Items		9713	0.00	0.00	0.0%
All Others		9719	0.00	0.00	0.0%
b) Restricted		9740	1,615,742.87	1,552,771.92	-3.9%
c) Committed					
Stabilization Arrangements		9750	0.00	0.00	0.0%
Other Commitments		9760	0.00	0.00	0.0%
d) Assigned					
Other Assignments		9780	0.00	0.00	0.0%
e) Unassigned/Unappropriated Reserve for Economic Uncertainties					
Unassigned/Unappropriated Amount		9790	0.00	0.00	0.0%
<b>G. ASSETS</b>					
1) Cash					
a) in County Treasury		9110	2,107,036.10		
1) Fair Value Adjustment to Cash in County Treasury		9111	0.00		
b) in Banks		9120	0.00		
c) in Revolving Cash Account		9130	500.00		
d) with Fiscal Agent/Trustee		9135	0.00		

Description	Resource Codes	Object Codes	2021-22 Estimated Actuals	2022-23 Budget	Percent Difference
e) Collections Awaiting Deposit		9140	200.00		
2) Investments		9150	0.00		
3) Accounts Receivable		9200	0.00		
4) Due from Grantor Government		9290	0.00		
5) Due from Other Funds		9310	0.00		
6) Stores		9320	17,437.06		
7) Prepaid Expenditures		9330	0.00		
8) Other Current Assets		9340	0.00		
9) TOTAL, ASSETS			2,125,173.16		
<b>H. DEFERRED OUTFLOWS OF RESOURCES</b>					
1) Deferred Outflows of Resources		9490	0.00		
2) TOTAL, DEFERRED OUTFLOWS			0.00		
<b>I. LIABILITIES</b>					
1) Accounts Payable		9500	0.00		
2) Due to Grantor Governments		9590	0.00		
3) Due to Other Funds		9610	0.00		
4) Current Loans		9640			
5) Unearned Revenue		9650	0.00		
6) TOTAL, LIABILITIES			0.00		
<b>J. DEFERRED INFLOWS OF RESOURCES</b>					
1) Deferred Inflows of Resources		9690	0.00		
2) TOTAL, DEFERRED INFLOWS			0.00		
<b>K. FUND EQUITY</b>					
(G9 + H2) - (I6 + J2)			2,125,173.16		
<b>FEDERAL REVENUE</b>					
Child Nutrition Programs		8220	1,916,458.00	720,472.61	-62.4%
Donated Food Commodities		8221	0.00	0.00	0.0%
All Other Federal Revenue		8290	0.00	0.00	0.0%
TOTAL, FEDERAL REVENUE			1,916,458.00	720,472.61	-62.4%
<b>OTHER STATE REVENUE</b>					
Child Nutrition Programs		8520	171,542.00	1,569,174.31	814.7%
All Other State Revenue		8590	0.00	0.00	0.0%
TOTAL, OTHER STATE REVENUE			171,542.00	1,569,174.31	814.7%
<b>OTHER LOCAL REVENUE</b>					
Other Local Revenue					
Sales					
Sale of Equipment/Supplies		8631	0.00	0.00	0.0%
Food Service Sales		8634	4,000.00	0.00	-100.0%
Leases and Rentals		8650	0.00	0.00	0.0%
Interest		8660	4,000.00	4,000.00	0.0%
Net Increase (Decrease) in the Fair Value of Investments		8662	0.00	0.00	0.0%
Fees and Contracts					
Interagency Services		8677	0.00	0.00	0.0%
Other Local Revenue					
All Other Local Revenue		8699	4,000.00	2,500.00	-37.5%
TOTAL, OTHER LOCAL REVENUE			12,000.00	6,500.00	-45.8%
TOTAL, REVENUES			2,100,000.00	2,296,146.92	9.3%
<b>CERTIFICATED SALARIES</b>					
Certificated Supervisors' and Administrators' Salaries		1300	0.00	0.00	0.0%
Other Certificated Salaries		1900	0.00	0.00	0.0%
TOTAL, CERTIFICATED SALARIES			0.00	0.00	0.0%
<b>CLASSIFIED SALARIES</b>					
Classified Support Salaries		2200	730,514.06	763,212.52	4.5%
Classified Supervisors' and Administrators' Salaries		2300	119,009.84	126,497.04	6.3%
Clerical, Technical and Office Salaries		2400	34,661.25	38,365.20	10.7%
Other Classified Salaries		2900	0.00	2,200.00	New

Description	Resource Codes	Object Codes	2021-22 Estimated Actuals	2022-23 Budget	Percent Difference
TOTAL, CLASSIFIED SALARIES			884,185.15	930,274.76	5.2%
<b>EMPLOYEE BENEFITS</b>					
STRS		3101-3102	0.00	0.00	0.0%
PERS		3201-3202	176,917.08	208,282.54	17.7%
OASDI/Medicare/Alternative		3301-3302	63,572.25	67,259.54	5.8%
Health and Welfare Benefits		3401-3402	54,254.46	54,486.40	0.4%
Unemployment Insurance		3501-3502	4,155.00	4,396.10	5.8%
Workers' Compensation		3601-3602	9,423.59	13,451.88	42.7%
OPEB, Allocated		3701-3702	0.00	0.00	0.0%
OPEB, Active Employees		3751-3752	0.00	0.00	0.0%
Other Employee Benefits		3901-3902	0.00	0.00	0.0%
TOTAL, EMPLOYEE BENEFITS			308,322.38	347,876.46	12.8%
<b>BOOKS AND SUPPLIES</b>					
Books and Other Reference Materials		4200	0.00	0.00	0.0%
Materials and Supplies		4300	26,890.00	26,890.00	0.0%
Noncapitalized Equipment		4400	18,010.00	18,010.00	0.0%
Food		4700	863,017.27	742,677.74	-13.9%
TOTAL, BOOKS AND SUPPLIES			907,917.27	787,577.74	-13.3%
<b>SERVICES AND OTHER OPERATING EXPENDITURES</b>					
Subagreements for Services		5100	0.00	0.00	0.0%
Travel and Conferences		5200	2,500.00	2,500.00	0.0%
Dues and Memberships		5300	1,250.00	1,250.00	0.0%
Insurance		5400-5450	0.00	0.00	0.0%
Operations and Housekeeping Services		5500	0.00	0.00	0.0%
Rentals, Leases, Repairs, and Noncapitalized Improvements		5600	19,000.00	19,000.00	0.0%
Transfers of Direct Costs		5710	.10	.10	0.0%
Transfers of Direct Costs - Interfund		5750	0.00	0.00	0.0%
Professional/Consulting Services and Operating Expenditures		5800	43,575.87	68,575.87	57.4%
Communications		5900	0.00	0.00	0.0%
TOTAL, SERVICES AND OTHER OPERATING EXPENDITURES			66,325.97	91,325.97	37.7%
<b>CAPITAL OUTLAY</b>					
Buildings and Improvements of Buildings		6200	0.00	200,000.00	New
Equipment		6400	7,000.00	20,000.00	185.7%
Equipment Replacement		6500	0.00	0.00	0.0%
Lease Assets		6600	0.00	0.00	0.0%
TOTAL, CAPITAL OUTLAY			7,000.00	220,000.00	3,042.9%
<b>OTHER OUTGO (excluding Transfers of Indirect Costs)</b>					
Debt Service					
Debt Service - Interest		7438	0.00	0.00	0.0%
Other Debt Service - Principal		7439	0.00	0.00	0.0%
TOTAL, OTHER OUTGO (excluding Transfers of Indirect Costs)			0.00	0.00	0.0%
<b>OTHER OUTGO - TRANSFERS OF INDIRECT COSTS</b>					
Transfers of Indirect Costs - Interfund		7350	0.00	0.00	0.0%
TOTAL, OTHER OUTGO - TRANSFERS OF INDIRECT COSTS			0.00	0.00	0.0%
TOTAL, EXPENDITURES			2,173,750.77	2,377,054.93	9.4%
<b>INTERFUND TRANSFERS</b>					
<b>INTERFUND TRANSFERS IN</b>					
From: General Fund		8916	0.00	0.00	0.0%
Other Authorized Interfund Transfers In		8919	0.00	0.00	0.0%
(a) TOTAL, INTERFUND TRANSFERS IN			0.00	0.00	0.0%
<b>INTERFUND TRANSFERS OUT</b>					
Other Authorized Interfund Transfers Out		7619	0.00	0.00	0.0%
(b) TOTAL, INTERFUND TRANSFERS OUT			0.00	0.00	0.0%
<b>OTHER SOURCES/USES</b>					
<b>SOURCES</b>					
Other Sources					

Description	Resource Codes	Object Codes	2021-22 Estimated Actuals	2022-23 Budget	Percent Difference
Transfers from Funds of Lapsed/Reorganized LEAs		8965	0.00	0.00	0.0%
Long-Term Debt Proceeds					
Proceeds from Leases		8972	0.00	0.00	0.0%
All Other Financing Sources		8979	0.00	0.00	0.0%
(c) TOTAL, SOURCES			0.00	0.00	0.0%
<b>USES</b>					
Transfers of Funds from Lapsed/Reorganized LEAs		7651	0.00	0.00	0.0%
All Other Financing Uses		7699	0.00	0.00	0.0%
(d) TOTAL, USES			0.00	0.00	0.0%
<b>CONTRIBUTIONS</b>					
Contributions from Unrestricted Revenues		8980	0.00	0.00	0.0%
Contributions from Restricted Revenues		8990	0.00	0.00	0.0%
(e) TOTAL, CONTRIBUTIONS			0.00	0.00	0.0%
TOTAL, OTHER FINANCING SOURCES/USES (a - b + c - d + e)			0.00	0.00	0.0%

Description	Function Codes	Object Codes	2021-22 Estimated Actuals	2022-23 Budget	Percent Difference
<b>A. REVENUES</b>					
1) LCFF Sources		8010-8099	0.00	0.00	0.0%
2) Federal Revenue		8100-8299	1,916,458.00	720,472.61	-62.4%
3) Other State Revenue		8300-8599	171,542.00	1,569,174.31	814.7%
4) Other Local Revenue		8600-8799	12,000.00	6,500.00	-45.8%
5) TOTAL, REVENUES			2,100,000.00	2,296,146.92	9.3%
<b>B. EXPENDITURES (Objects 1000-7999)</b>					
1) Instruction	1000-1999		0.00	0.00	0.0%
2) Instruction - Related Services	2000-2999		0.00	0.00	0.0%
3) Pupil Services	3000-3999		2,173,750.77	2,177,054.93	0.2%
4) Ancillary Services	4000-4999		0.00	0.00	0.0%
5) Community Services	5000-5999		0.00	0.00	0.0%
6) Enterprise	6000-6999		0.00	0.00	0.0%
7) General Administration	7000-7999		0.00	0.00	0.0%
8) Plant Services	8000-8999		0.00	200,000.00	New
9) Other Outgo	9000-9999	Except 7600-7699	0.00	0.00	0.0%
10) TOTAL, EXPENDITURES			2,173,750.77	2,377,054.93	9.4%
<b>C. EXCESS (DEFICIENCY) OF REVENUES OVER EXPENDITURES BEFORE OTHER FINANCING SOURCES AND USES (A5 - B10)</b>			(73,750.77)	(80,908.01)	9.7%
<b>D. OTHER FINANCING SOURCES/USES</b>					
1) Interfund Transfers					
a) Transfers In		8900-8929	0.00	0.00	0.0%
b) Transfers Out		7600-7629	0.00	0.00	0.0%
2) Other Sources/Uses					
a) Sources		8930-8979	0.00	0.00	0.0%
b) Uses		7630-7699	0.00	0.00	0.0%
3) Contributions		8980-8999	0.00	0.00	0.0%
4) TOTAL, OTHER FINANCING SOURCES/USES			0.00	0.00	0.0%
<b>E. NET INCREASE (DECREASE) IN FUND BALANCE (C + D4)</b>			(73,750.77)	(80,908.01)	9.7%
<b>F. FUND BALANCE, RESERVES</b>					
1) Beginning Fund Balance					
a) As of July 1 - Unaudited		9791	1,707,430.70	1,633,679.93	-4.3%
b) Audit Adjustments		9793	0.00	0.00	0.0%
c) As of July 1 - Audited (F1a + F1b)			1,707,430.70	1,633,679.93	-4.3%
d) Other Restatements		9795	0.00	0.00	0.0%
e) Adjusted Beginning Balance (F1c + F1d)			1,707,430.70	1,633,679.93	-4.3%
2) Ending Balance, June 30 (E + F1e)			1,633,679.93	1,552,771.92	-5.0%
Components of Ending Fund Balance					
a) Nonspendable					
Revolving Cash		9711	500.00	0.00	-100.0%
Stores		9712	17,437.06	0.00	-100.0%
Prepaid Items		9713	0.00	0.00	0.0%
All Others		9719	0.00	0.00	0.0%
b) Restricted		9740	1,615,742.87	1,552,771.92	-3.9%
c) Committed					
Stabilization Arrangements		9750	0.00	0.00	0.0%
Other Commitments (by Resource/Object)		9760	0.00	0.00	0.0%
d) Assigned					
Other Assignments (by Resource/Object)		9780	0.00	0.00	0.0%
e) Unassigned/Unappropriated					
Reserve for Economic Uncertainties		9789	0.00	0.00	0.0%
Unassigned/Unappropriated Amount		9790	0.00	0.00	0.0%

Resource	Description	2021-22 Estimated Actuals	2022-23 Budget
5310	Child Nutrition: School Programs (e.g., School Lunch, School Breakfast, Milk, Pregnant & Lactating Students)	25,000.00	0.00
5320	Child Nutrition: Child Care Food Program (CCFP) Claims-Centers and Family Day Care Homes (Meal Reimbursements)	137,224.41	117,224.41
5330	Child Nutrition: Summer Food Service Program Operations	1,340,300.00	1,340,299.90
5380	Child Nutrition: School Breakfast Startup	.46	.46
7027	Child Nutrition: COVID State Supplemental Meal Reimbursement	113,218.00	95,247.15
Total, Restricted Balance		1,615,742.87	1,552,771.92



Description	Resource Codes	Object Codes	2021-22 Estimated Actuals	2022-23 Budget	Percent Difference
<b>A. REVENUES</b>					
1) LCFF Sources		8010-8099	0.00	0.00	0.0%
2) Federal Revenue		8100-8299	0.00	0.00	0.0%
3) Other State Revenue		8300-8599	0.00	0.00	0.0%
4) Other Local Revenue		8600-8799	2,500.00	2,500.00	0.0%
5) TOTAL, REVENUES			2,500.00	2,500.00	0.0%
<b>B. EXPENDITURES</b>					
1) Certificated Salaries		1000-1999	0.00	0.00	0.0%
2) Classified Salaries		2000-2999	0.00	0.00	0.0%
3) Employee Benefits		3000-3999	0.00	0.00	0.0%
4) Books and Supplies		4000-4999	0.00	10,000.00	New
5) Services and Other Operating Expenditures		5000-5999	495,000.00	565,000.00	14.1%
6) Capital Outlay		6000-6999	50,000.00	50,000.00	0.0%
7) Other Outgo (excluding Transfers of Indirect Costs)		7100-7299,7400-7499	0.00	0.00	0.0%
8) Other Outgo - Transfers of Indirect Costs		7300-7399	0.00	0.00	0.0%
9) TOTAL, EXPENDITURES			545,000.00	625,000.00	14.7%
<b>C. EXCESS (DEFICIENCY) OF REVENUES OVER EXPENDITURES BEFORE OTHER FINANCING SOURCES AND USES (A5 - B9)</b>			(542,500.00)	(622,500.00)	14.7%
<b>D. OTHER FINANCING SOURCES/USES</b>					
1) Interfund Transfers					
a) Transfers In		8900-8929	350,000.00	350,000.00	0.0%
b) Transfers Out		7600-7629	0.00	0.00	0.0%
2) Other Sources/Uses					
a) Sources		8930-8979	0.00	0.00	0.0%
b) Uses		7630-7699	0.00	0.00	0.0%
3) Contributions		8980-8999	0.00	0.00	0.0%
4) TOTAL, OTHER FINANCING SOURCES/USES			350,000.00	350,000.00	0.0%
<b>E. NET INCREASE (DECREASE) IN FUND BALANCE (C + D4)</b>			(192,500.00)	(272,500.00)	41.6%
<b>F. FUND BALANCE, RESERVES</b>					
1) Beginning Fund Balance					
a) As of July 1 - Unaudited		9791	697,415.85	504,915.85	-27.6%
b) Audit Adjustments		9793	0.00	0.00	0.0%
c) As of July 1 - Audited (F1a + F1b)			697,415.85	504,915.85	-27.6%
d) Other Restatements		9795	0.00	0.00	0.0%
e) Adjusted Beginning Balance (F1c + F1d)			697,415.85	504,915.85	-27.6%
2) Ending Balance, June 30 (E + F1e)			504,915.85	232,415.85	-54.0%
Components of Ending Fund Balance					
a) Nonspendable					
Revolving Cash		9711	0.00	0.00	0.0%
Stores		9712	0.00	0.00	0.0%
Prepaid Items		9713	0.00	0.00	0.0%
All Others		9719	0.00	0.00	0.0%
b) Restricted		9740	0.00	0.00	0.0%
c) Committed					
Stabilization Arrangements		9750	0.00	0.00	0.0%
Other Commitments		9760	0.00	0.00	0.0%
d) Assigned					
Other Assignments		9780	0.00	232,415.85	New
e) Unassigned/Unappropriated Reserve for Economic Uncertainties		9789	0.00	0.00	0.0%
Unassigned/Unappropriated Amount		9790	504,915.85	0.00	-100.0%
<b>G. ASSETS</b>					
1) Cash					
a) in County Treasury		9110	235,405.11		
1) Fair Value Adjustment to Cash in County Treasury		9111	0.00		
b) in Banks		9120	0.00		
c) in Revolving Cash Account		9130	0.00		
d) with Fiscal Agent/Trustee		9135	0.00		

Description	Resource Codes	Object Codes	2021-22 Estimated Actuals	2022-23 Budget	Percent Difference
e) Collections Awaiting Deposit		9140	0.00		
2) Investments		9150	0.00		
3) Accounts Receivable		9200	0.00		
4) Due from Grantor Government		9290	0.00		
5) Due from Other Funds		9310	0.00		
6) Stores		9320	0.00		
7) Prepaid Expenditures		9330	0.00		
8) Other Current Assets		9340	0.00		
9) TOTAL, ASSETS			235,405.11		
<b>H. DEFERRED OUTFLOWS OF RESOURCES</b>					
1) Deferred Outflows of Resources		9490	0.00		
2) TOTAL, DEFERRED OUTFLOWS			0.00		
<b>I. LIABILITIES</b>					
1) Accounts Payable		9500	0.00		
2) Due to Grantor Governments		9590	0.00		
3) Due to Other Funds		9610	0.00		
4) Current Loans		9640			
5) Unearned Revenue		9650	0.00		
6) TOTAL, LIABILITIES			0.00		
<b>J. DEFERRED INFLOWS OF RESOURCES</b>					
1) Deferred Inflows of Resources		9690	0.00		
2) TOTAL, DEFERRED INFLOWS			0.00		
<b>K. FUND EQUITY</b>					
(G9 + H2) - (I6 + J2)			235,405.11		
<b>LCFF SOURCES</b>					
LCFF Transfers					
LCFF Transfers - Current Year		8091	0.00	0.00	0.0%
LCFF/Revenue Limit Transfers - Prior Years		8099	0.00	0.00	0.0%
TOTAL, LCFF SOURCES			0.00	0.00	0.0%
<b>OTHER STATE REVENUE</b>					
All Other State Revenue		8590	0.00	0.00	0.0%
TOTAL, OTHER STATE REVENUE			0.00	0.00	0.0%
<b>OTHER LOCAL REVENUE</b>					
Other Local Revenue					
Community Redevelopment Funds Not Subject to LCFF Deduction		8625	0.00	0.00	0.0%
Sales					
Sale of Equipment/Supplies		8631	0.00	0.00	0.0%
Interest		8660	2,500.00	2,500.00	0.0%
Net Increase (Decrease) in the Fair Value of Investments		8662	0.00	0.00	0.0%
Other Local Revenue					
All Other Local Revenue		8699	0.00	0.00	0.0%
All Other Transfers In from All Others		8799	0.00	0.00	0.0%
TOTAL, OTHER LOCAL REVENUE			2,500.00	2,500.00	0.0%
TOTAL, REVENUES			2,500.00	2,500.00	0.0%
<b>CLASSIFIED SALARIES</b>					
Classified Support Salaries		2200	0.00	0.00	0.0%
Other Classified Salaries		2900	0.00	0.00	0.0%
TOTAL, CLASSIFIED SALARIES			0.00	0.00	0.0%
<b>EMPLOYEE BENEFITS</b>					
STRS		3101-3102	0.00	0.00	0.0%
PERS		3201-3202	0.00	0.00	0.0%
OASDI/Medicare/Alternative		3301-3302	0.00	0.00	0.0%
Health and Welfare Benefits		3401-3402	0.00	0.00	0.0%
Unemployment Insurance		3501-3502	0.00	0.00	0.0%
Workers' Compensation		3601-3602	0.00	0.00	0.0%
OPEB, Allocated		3701-3702	0.00	0.00	0.0%

Description	Resource Codes	Object Codes	2021-22 Estimated Actuals	2022-23 Budget	Percent Difference
OPEB, Active Employees		3751-3752	0.00	0.00	0.0%
Other Employee Benefits		3901-3902	0.00	0.00	0.0%
TOTAL, EMPLOYEE BENEFITS			0.00	0.00	0.0%
<b>BOOKS AND SUPPLIES</b>					
Books and Other Reference Materials		4200	0.00	0.00	0.0%
Materials and Supplies		4300	0.00	10,000.00	New
Noncapitalized Equipment		4400	0.00	0.00	0.0%
TOTAL, BOOKS AND SUPPLIES			0.00	10,000.00	New
<b>SERVICES AND OTHER OPERATING EXPENDITURES</b>					
Subagreements for Services		5100	0.00	0.00	0.0%
Travel and Conferences		5200	0.00	0.00	0.0%
Rentals, Leases, Repairs, and Noncapitalized Improvements		5600	322,000.00	365,000.00	13.4%
Transfers of Direct Costs		5710	0.00	0.00	0.0%
Transfers of Direct Costs - Interfund		5750	0.00	0.00	0.0%
Professional/Consulting Services and Operating Expenditures		5800	173,000.00	200,000.00	15.6%
TOTAL, SERVICES AND OTHER OPERATING EXPENDITURES			495,000.00	565,000.00	14.1%
<b>CAPITAL OUTLAY</b>					
Land Improvements		6170	0.00	0.00	0.0%
Buildings and Improvements of Buildings		6200	0.00	0.00	0.0%
Equipment		6400	0.00	0.00	0.0%
Equipment Replacement		6500	50,000.00	50,000.00	0.0%
Lease Assets		6600	0.00	0.00	0.0%
TOTAL, CAPITAL OUTLAY			50,000.00	50,000.00	0.0%
<b>OTHER OUTGO (excluding Transfers of Indirect Costs)</b>					
Debt Service					
Debt Service - Interest		7438	0.00	0.00	0.0%
Other Debt Service - Principal		7439	0.00	0.00	0.0%
TOTAL, OTHER OUTGO (excluding Transfers of Indirect Costs)			0.00	0.00	0.0%
TOTAL, EXPENDITURES			545,000.00	625,000.00	14.7%
<b>INTERFUND TRANSFERS</b>					
<b>INTERFUND TRANSFERS IN</b>					
Other Authorized Interfund Transfers In		8919	350,000.00	350,000.00	0.0%
(a) TOTAL, INTERFUND TRANSFERS IN			350,000.00	350,000.00	0.0%
<b>INTERFUND TRANSFERS OUT</b>					
Other Authorized Interfund Transfers Out		7619	0.00	0.00	0.0%
(b) TOTAL, INTERFUND TRANSFERS OUT			0.00	0.00	0.0%
<b>OTHER SOURCES/USES</b>					
<b>SOURCES</b>					
Other Sources					
Transfers from Funds of Lapsed/Reorganized LEAs		8965	0.00	0.00	0.0%
Long-Term Debt Proceeds					
Proceeds from Leases		8972	0.00	0.00	0.0%
All Other Financing Sources		8979	0.00	0.00	0.0%
(c) TOTAL, SOURCES			0.00	0.00	0.0%
<b>USES</b>					
Transfers of Funds from Lapsed/Reorganized LEAs		7651	0.00	0.00	0.0%
All Other Financing Uses		7699	0.00	0.00	0.0%
(d) TOTAL, USES			0.00	0.00	0.0%
<b>CONTRIBUTIONS</b>					
Contributions from Unrestricted Revenues		8980	0.00	0.00	0.0%
Contributions from Restricted Revenues		8990	0.00	0.00	0.0%
(e) TOTAL, CONTRIBUTIONS			0.00	0.00	0.0%
TOTAL, OTHER FINANCING SOURCES/USES (a - b + c - d + e)			350,000.00	350,000.00	0.0%

Description	Function Codes	Object Codes	2021-22 Estimated Actuals	2022-23 Budget	Percent Difference
<b>A. REVENUES</b>					
1) LCFF Sources		8010-8099	0.00	0.00	0.0%
2) Federal Revenue		8100-8299	0.00	0.00	0.0%
3) Other State Revenue		8300-8599	0.00	0.00	0.0%
4) Other Local Revenue		8600-8799	2,500.00	2,500.00	0.0%
5) TOTAL, REVENUES			2,500.00	2,500.00	0.0%
<b>B. EXPENDITURES (Objects 1000-7999)</b>					
1) Instruction	1000-1999		0.00	0.00	0.0%
2) Instruction - Related Services	2000-2999		0.00	0.00	0.0%
3) Pupil Services	3000-3999		0.00	0.00	0.0%
4) Ancillary Services	4000-4999		0.00	0.00	0.0%
5) Community Services	5000-5999		0.00	0.00	0.0%
6) Enterprise	6000-6999		0.00	0.00	0.0%
7) General Administration	7000-7999		0.00	0.00	0.0%
8) Plant Services	8000-8999		545,000.00	625,000.00	14.7%
9) Other Outgo	9000-9999	Except 7600-7699	0.00	0.00	0.0%
10) TOTAL, EXPENDITURES			545,000.00	625,000.00	14.7%
<b>C. EXCESS (DEFICIENCY) OF REVENUES OVER EXPENDITURES BEFORE OTHER FINANCING SOURCES AND USES (A5 - B10)</b>			(542,500.00)	(622,500.00)	14.7%
<b>D. OTHER FINANCING SOURCES/USES</b>					
1) Interfund Transfers					
a) Transfers In		8900-8929	350,000.00	350,000.00	0.0%
b) Transfers Out		7600-7629	0.00	0.00	0.0%
2) Other Sources/Uses					
a) Sources		8930-8979	0.00	0.00	0.0%
b) Uses		7630-7699	0.00	0.00	0.0%
3) Contributions		8980-8999	0.00	0.00	0.0%
4) TOTAL, OTHER FINANCING SOURCES/USES			350,000.00	350,000.00	0.0%
<b>E. NET INCREASE (DECREASE) IN FUND BALANCE (C + D4)</b>			(192,500.00)	(272,500.00)	41.6%
<b>F. FUND BALANCE, RESERVES</b>					
1) Beginning Fund Balance					
a) As of July 1 - Unaudited		9791	697,415.85	504,915.85	-27.6%
b) Audit Adjustments		9793	0.00	0.00	0.0%
c) As of July 1 - Audited (F1a + F1b)			697,415.85	504,915.85	-27.6%
d) Other Restatements		9795	0.00	0.00	0.0%
e) Adjusted Beginning Balance (F1c + F1d)			697,415.85	504,915.85	-27.6%
2) Ending Balance, June 30 (E + F1e)			504,915.85	232,415.85	-54.0%
Components of Ending Fund Balance					
a) Nonspendable					
Revolving Cash		9711	0.00	0.00	0.0%
Stores		9712	0.00	0.00	0.0%
Prepaid Items		9713	0.00	0.00	0.0%
All Others		9719	0.00	0.00	0.0%
b) Restricted					
c) Committed					
Stabilization Arrangements		9750	0.00	0.00	0.0%
Other Commitments (by Resource/Object)		9760	0.00	0.00	0.0%
d) Assigned					
Other Assignments (by Resource/Object)		9780	0.00	232,415.85	New
e) Unassigned/Unappropriated					
Reserve for Economic Uncertainties		9789	0.00	0.00	0.0%
Unassigned/Unappropriated Amount		9790	504,915.85	0.00	-100.0%

Resource	Description	2021-22 Estimated Actuals	2022-23 Budget
Total, Restricted Balance		0.00	0.00

Description	Resource Codes	Object Codes	2021-22 Estimated Actuals	2022-23 Budget	Percent Difference
<b>A. REVENUES</b>					
1) LCFF Sources		8010-8099	0.00	0.00	0.0%
2) Federal Revenue		8100-8299	0.00	0.00	0.0%
3) Other State Revenue		8300-8599	0.00	0.00	0.0%
4) Other Local Revenue		8600-8799	20,000.00	0.00	-100.0%
5) TOTAL, REVENUES			20,000.00	0.00	-100.0%
<b>B. EXPENDITURES</b>					
1) Certificated Salaries		1000-1999	0.00	0.00	0.0%
2) Classified Salaries		2000-2999	0.00	0.00	0.0%
3) Employee Benefits		3000-3999	0.00	0.00	0.0%
4) Books and Supplies		4000-4999	0.00	0.00	0.0%
5) Services and Other Operating Expenditures		5000-5999	130,000.00	250,000.00	92.3%
6) Capital Outlay		6000-6999	13,000.00	350,000.00	2,592.3%
7) Other Outgo (excluding Transfers of Indirect Costs)	7100-7299, 7400-7499		0.00	0.00	0.0%
8) Other Outgo - Transfers of Indirect Costs		7300-7399	0.00	0.00	0.0%
9) TOTAL, EXPENDITURES			143,000.00	600,000.00	319.6%
<b>C. EXCESS (DEFICIENCY) OF REVENUES OVER EXPENDITURES BEFORE OTHER FINANCING SOURCES AND USES (A5 - B9)</b>			(123,000.00)	(600,000.00)	387.8%
<b>D. OTHER FINANCING SOURCES/USES</b>					
1) Interfund Transfers					
a) Transfers In		8900-8929	0.00	0.00	0.0%
b) Transfers Out		7600-7629	0.00	0.00	0.0%
2) Other Sources/Uses					
a) Sources		8930-8979	0.00	0.00	0.0%
b) Uses		7630-7699	0.00	0.00	0.0%
3) Contributions		8980-8999	0.00	0.00	0.0%
4) TOTAL, OTHER FINANCING SOURCES/USES			0.00	0.00	0.0%
<b>E. NET INCREASE (DECREASE) IN FUND BALANCE (C + D4)</b>			(123,000.00)	(600,000.00)	387.8%
<b>F. FUND BALANCE, RESERVES</b>					
1) Beginning Fund Balance					
a) As of July 1 - Unaudited		9791	5,523,295.13	5,400,295.13	-2.2%
b) Audit Adjustments		9793	0.00	0.00	0.0%
c) As of July 1 - Audited (F1a + F1b)			5,523,295.13	5,400,295.13	-2.2%
d) Other Restatements		9795	0.00	0.00	0.0%
e) Adjusted Beginning Balance (F1c + F1d)			5,523,295.13	5,400,295.13	-2.2%
2) Ending Balance, June 30 (E + F1e)			5,400,295.13	4,800,295.13	-11.1%
Components of Ending Fund Balance					
a) Nonspendable					
Revolving Cash		9711	0.00	0.00	0.0%
Stores		9712	0.00	0.00	0.0%
Prepaid Items		9713	0.00	0.00	0.0%
All Others		9719	0.00	0.00	0.0%
b) Restricted		9740	5,400,295.13	4,800,295.13	-11.1%
c) Committed					
Stabilization Arrangements		9750	0.00	0.00	0.0%
Other Commitments		9760	0.00	0.00	0.0%
d) Assigned					
Other Assignments		9780	0.00	0.00	0.0%
e) Unassigned/Unappropriated					
Reserve for Economic Uncertainties		9789	0.00	0.00	0.0%
Unassigned/Unappropriated Amount		9790	0.00	0.00	0.0%
<b>G. ASSETS</b>					
1) Cash					
a) in County Treasury		9110	5,466,387.09		
1) Fair Value Adjustment to Cash in County Treasury		9111	0.00		
b) in Banks		9120	0.00		
c) in Revolving Cash Account		9130	0.00		

Description	Resource Codes	Object Codes	2021-22 Estimated Actuals	2022-23 Budget	Percent Difference
d) with Fiscal Agent/Trustee		9135	0.00		
e) Collections Awaiting Deposit		9140	0.00		
2) Investments		9150	0.00		
3) Accounts Receivable		9200	0.00		
4) Due from Grantor Government		9290	0.00		
5) Due from Other Funds		9310	0.00		
6) Stores		9320	0.00		
7) Prepaid Expenditures		9330	0.00		
8) Other Current Assets		9340	0.00		
9) TOTAL, ASSETS			5,466,387.09		
<b>H. DEFERRED OUTFLOWS OF RESOURCES</b>					
1) Deferred Outflows of Resources		9490	0.00		
2) TOTAL, DEFERRED OUTFLOWS			0.00		
<b>I. LIABILITIES</b>					
1) Accounts Payable		9500	0.00		
2) Due to Grantor Governments		9590	0.00		
3) Due to Other Funds		9610	0.00		
4) Current Loans		9640	0.00		
5) Unearned Revenue		9650	0.00		
6) TOTAL, LIABILITIES			0.00		
<b>J. DEFERRED INFLOWS OF RESOURCES</b>					
1) Deferred Inflows of Resources		9690	0.00		
2) TOTAL, DEFERRED INFLOWS			0.00		
<b>K. FUND EQUITY</b>					
Ending Fund Balance, June 30 (G9 + H2) - (I6 + J2)			5,466,387.09		
<b>FEDERAL REVENUE</b>					
FEMA		8281	0.00	0.00	0.0%
All Other Federal Revenue		8290	0.00	0.00	0.0%
TOTAL, FEDERAL REVENUE			0.00	0.00	0.0%
<b>OTHER STATE REVENUE</b>					
Tax Relief Subventions					
Restricted Levies - Other					
Homeowners' Exemptions		8575	0.00	0.00	0.0%
Other Subventions/In-Lieu Taxes		8576	0.00	0.00	0.0%
All Other State Revenue		8590	0.00	0.00	0.0%
TOTAL, OTHER STATE REVENUE			0.00	0.00	0.0%
<b>OTHER LOCAL REVENUE</b>					
Other Local Revenue					
County and District Taxes					
Other Restricted Levies					
Secured Roll		8615	0.00	0.00	0.0%
Unsecured Roll		8616	0.00	0.00	0.0%
Prior Years' Taxes		8617	0.00	0.00	0.0%
Supplemental Taxes		8618	0.00	0.00	0.0%
Non-Ad Valorem Taxes					
Parcel Taxes		8621	0.00	0.00	0.0%
Other		8622	0.00	0.00	0.0%
Community Redevelopment Funds Not Subject to LCFF Deduction		8625	0.00	0.00	0.0%
Penalties and Interest from Delinquent Non-LCFF Taxes		8629	0.00	0.00	0.0%
Sales					
Sale of Equipment/Supplies		8631	0.00	0.00	0.0%
Leases and Rentals		8650	0.00	0.00	0.0%
Interest		8660	20,000.00	0.00	-100.0%
Net Increase (Decrease) in the Fair Value of Investments		8662	0.00	0.00	0.0%
Other Local Revenue					
All Other Local Revenue		8699	0.00	0.00	0.0%

Description	Resource Codes	Object Codes	2021-22 Estimated Actuals	2022-23 Budget	Percent Difference
All Other Transfers In from All Others		8799	0.00	0.00	0.0%
TOTAL, OTHER LOCAL REVENUE			20,000.00	0.00	-100.0%
TOTAL, REVENUES			20,000.00	0.00	-100.0%
<b>CLASSIFIED SALARIES</b>					
Classified Support Salaries		2200	0.00	0.00	0.0%
Classified Supervisors' and Administrators' Salaries		2300	0.00	0.00	0.0%
Clerical, Technical and Office Salaries		2400	0.00	0.00	0.0%
Other Classified Salaries		2900	0.00	0.00	0.0%
TOTAL, CLASSIFIED SALARIES			0.00	0.00	0.0%
<b>EMPLOYEE BENEFITS</b>					
STRS		3101-3102	0.00	0.00	0.0%
PERS		3201-3202	0.00	0.00	0.0%
OASDI/Medicare/Alternative		3301-3302	0.00	0.00	0.0%
Health and Welfare Benefits		3401-3402	0.00	0.00	0.0%
Unemployment Insurance		3501-3502	0.00	0.00	0.0%
Workers' Compensation		3601-3602	0.00	0.00	0.0%
OPEB, Allocated		3701-3702	0.00	0.00	0.0%
OPEB, Active Employees		3751-3752	0.00	0.00	0.0%
Other Employee Benefits		3901-3902	0.00	0.00	0.0%
TOTAL, EMPLOYEE BENEFITS			0.00	0.00	0.0%
<b>BOOKS AND SUPPLIES</b>					
Books and Other Reference Materials		4200	0.00	0.00	0.0%
Materials and Supplies		4300	0.00	0.00	0.0%
Noncapitalized Equipment		4400	0.00	0.00	0.0%
TOTAL, BOOKS AND SUPPLIES			0.00	0.00	0.0%
<b>SERVICES AND OTHER OPERATING EXPENDITURES</b>					
Subagreements for Services		5100	0.00	0.00	0.0%
Travel and Conferences		5200	0.00	0.00	0.0%
Insurance		5400-5450	0.00	0.00	0.0%
Operations and Housekeeping Services		5500	0.00	0.00	0.0%
Rentals, Leases, Repairs, and Noncapitalized Improvements		5600	0.00	0.00	0.0%
Transfers of Direct Costs		5710	0.00	0.00	0.0%
Transfers of Direct Costs - Interfund		5750	0.00	0.00	0.0%
Professional/Consulting Services and Operating Expenditures		5800	130,000.00	250,000.00	92.3%
Communications		5900	0.00	0.00	0.0%
TOTAL, SERVICES AND OTHER OPERATING EXPENDITURES			130,000.00	250,000.00	92.3%
<b>CAPITAL OUTLAY</b>					
Land		6100	0.00	0.00	0.0%
Land Improvements		6170	0.00	0.00	0.0%
Buildings and Improvements of Buildings		6200	0.00	340,000.00	New
Books and Media for New School Libraries or Major Expansion of School Libraries		6300	0.00	0.00	0.0%
Equipment		6400	13,000.00	10,000.00	-23.1%
Equipment Replacement		6500	0.00	0.00	0.0%
Lease Assets		6600	0.00	0.00	0.0%
TOTAL, CAPITAL OUTLAY			13,000.00	350,000.00	2,592.3%
<b>OTHER OUTGO (excluding Transfers of Indirect Costs)</b>					
Other Transfers Out					
All Other Transfers Out to All Others		7299	0.00	0.00	0.0%
Debt Service					
Repayment of State School Building Fund Aid - Proceeds from Bonds		7435	0.00	0.00	0.0%
Debt Service - Interest		7438	0.00	0.00	0.0%
Other Debt Service - Principal		7439	0.00	0.00	0.0%
TOTAL, OTHER OUTGO (excluding Transfers of Indirect Costs)			0.00	0.00	0.0%
TOTAL, EXPENDITURES			143,000.00	600,000.00	319.6%
<b>INTERFUND TRANSFERS</b>					
<b>INTERFUND TRANSFERS IN</b>					



Description	Resource Codes	Object Codes	2021-22 Estimated Actuals	2022-23 Budget	Percent Difference
Other Authorized Interfund Transfers In		8919	0.00	0.00	0.0%
(a) TOTAL, INTERFUND TRANSFERS IN			0.00	0.00	0.0%
<b>INTERFUND TRANSFERS OUT</b>					
From: All Other Funds To: State School Building Fund/County School Facilities Fund		7613	0.00	0.00	0.0%
Other Authorized Interfund Transfers Out		7619	0.00	0.00	0.0%
(b) TOTAL, INTERFUND TRANSFERS OUT			0.00	0.00	0.0%
<b>OTHER SOURCES/USES</b>					
<b>SOURCES</b>					
Proceeds					
Proceeds from Sale of Bonds		8951	0.00	0.00	0.0%
Proceeds from Disposal of Capital Assets		8953	0.00	0.00	0.0%
Other Sources					
County School Bldg Aid		8961	0.00	0.00	0.0%
Transfers from Funds of Lapsed/Reorganized LEAs		8965	0.00	0.00	0.0%
Long-Term Debt Proceeds					
Proceeds from Certificates of Participation		8971	0.00	0.00	0.0%
Proceeds from Leases		8972	0.00	0.00	0.0%
Proceeds from Lease Revenue Bonds		8973	0.00	0.00	0.0%
All Other Financing Sources		8979	0.00	0.00	0.0%
(c) TOTAL, SOURCES			0.00	0.00	0.0%
<b>USES</b>					
Transfers of Funds from Lapsed/Reorganized LEAs		7651	0.00	0.00	0.0%
All Other Financing Uses		7699	0.00	0.00	0.0%
(d) TOTAL, USES			0.00	0.00	0.0%
<b>CONTRIBUTIONS</b>					
Contributions from Unrestricted Revenues		8980	0.00	0.00	0.0%
Contributions from Restricted Revenues		8990	0.00	0.00	0.0%
(e) TOTAL, CONTRIBUTIONS			0.00	0.00	0.0%
TOTAL, OTHER FINANCING SOURCES/USES (a - b + c - d + e)			0.00	0.00	0.0%

Description	Function Codes	Object Codes	2021-22 Estimated Actuals	2022-23 Budget	Percent Difference
<b>A. REVENUES</b>					
1) LCFF Sources		8010-8099	0.00	0.00	0.0%
2) Federal Revenue		8100-8299	0.00	0.00	0.0%
3) Other State Revenue		8300-8599	0.00	0.00	0.0%
4) Other Local Revenue		8600-8799	20,000.00	0.00	-100.0%
5) TOTAL, REVENUES			20,000.00	0.00	-100.0%
<b>B. EXPENDITURES (Objects 1000-7999)</b>					
1) Instruction	1000-1999		0.00	0.00	0.0%
2) Instruction - Related Services	2000-2999		0.00	0.00	0.0%
3) Pupil Services	3000-3999		0.00	0.00	0.0%
4) Ancillary Services	4000-4999		0.00	0.00	0.0%
5) Community Services	5000-5999		0.00	0.00	0.0%
6) Enterprise	6000-6999		0.00	0.00	0.0%
7) General Administration	7000-7999		0.00	0.00	0.0%
8) Plant Services	8000-8999		88,000.00	500,000.00	468.2%
9) Other Outgo	9000-9999	Except 7600-7699	55,000.00	100,000.00	81.8%
10) TOTAL, EXPENDITURES			143,000.00	600,000.00	319.6%
<b>C. EXCESS (DEFICIENCY) OF REVENUES OVER EXPENDITURES BEFORE OTHER FINANCING SOURCES AND USES(A5 -B10)</b>			(123,000.00)	(600,000.00)	387.8%
<b>D. OTHER FINANCING SOURCES/USES</b>					
1) Interfund Transfers					
a) Transfers In		8900-8929	0.00	0.00	0.0%
b) Transfers Out		7600-7629	0.00	0.00	0.0%
2) Other Sources/Uses					
a) Sources		8930-8979	0.00	0.00	0.0%
b) Uses		7630-7699	0.00	0.00	0.0%
3) Contributions		8980-8999	0.00	0.00	0.0%
4) TOTAL, OTHER FINANCING SOURCES/USES			0.00	0.00	0.0%
<b>E. NET INCREASE (DECREASE) IN FUND BALANCE(C + D4)</b>			(123,000.00)	(600,000.00)	387.8%
<b>F. FUND BALANCE, RESERVES</b>					
1) Beginning Fund Balance					
a) As of July 1 - Unaudited		9791	5,523,295.13	5,400,295.13	-2.2%
b) Audit Adjustments		9793	0.00	0.00	0.0%
c) As of July 1 - Audited (F1a + F1b)			5,523,295.13	5,400,295.13	-2.2%
d) Other Restatements		9795	0.00	0.00	0.0%
e) Adjusted Beginning Balance (F1c + F1d)			5,523,295.13	5,400,295.13	-2.2%
2) Ending Balance, June 30 (E + F1e)			5,400,295.13	4,800,295.13	-11.1%
Components of Ending Fund Balance					
a) Nonspendable					
Revolving Cash		9711	0.00	0.00	0.0%
Stores		9712	0.00	0.00	0.0%
Prepaid Items		9713	0.00	0.00	0.0%
All Others		9719	0.00	0.00	0.0%
b) Restricted		9740	5,400,295.13	4,800,295.13	-11.1%
c) Committed					
Stabilization Arrangements		9750	0.00	0.00	0.0%
Other Commitments (by Resource/Object)		9760	0.00	0.00	0.0%
d) Assigned					
Other Assignments (by Resource/Object)		9780	0.00	0.00	0.0%
e) Unassigned/Unappropriated					
Reserve for Economic Uncertainties		9789	0.00	0.00	0.0%
Unassigned/Unappropriated Amount		9790	0.00	0.00	0.0%

Resource	Description	2021-22 Estimated Actuals	2022-23 Budget
9010	Other Restricted Local	5,400,295.13	4,800,295.13
Total, Restricted Balance		5,400,295.13	4,800,295.13

Description	Resource Codes	Object Codes	2021-22 Estimated Actuals	2022-23 Budget	Percent Difference
<b>A. REVENUES</b>					
1) LCFF Sources		8010-8099	0.00	0.00	0.0%
2) Federal Revenue		8100-8299	0.00	0.00	0.0%
3) Other State Revenue		8300-8599	0.00	0.00	0.0%
4) Other Local Revenue		8600-8799	40,000.00	55,000.00	37.5%
5) TOTAL, REVENUES			40,000.00	55,000.00	37.5%
<b>B. EXPENDITURES</b>					
1) Certificated Salaries		1000-1999	0.00	0.00	0.0%
2) Classified Salaries		2000-2999	0.00	0.00	0.0%
3) Employee Benefits		3000-3999	0.00	0.00	0.0%
4) Books and Supplies		4000-4999	0.00	0.00	0.0%
5) Services and Other Operating Expenditures		5000-5999	171,350.00	263,350.00	53.7%
6) Capital Outlay		6000-6999	0.00	410,764.38	New
7) Other Outgo (excluding Transfers of Indirect Costs)		7100-7299, 7400-7499	0.00	0.00	0.0%
8) Other Outgo - Transfers of Indirect Costs		7300-7399	0.00	0.00	0.0%
9) TOTAL, EXPENDITURES			171,350.00	674,114.38	293.4%
<b>C. EXCESS (DEFICIENCY) OF REVENUES OVER EXPENDITURES BEFORE OTHER FINANCING SOURCES AND USES (A5 - B9)</b>			(131,350.00)	(619,114.38)	371.3%
<b>D. OTHER FINANCING SOURCES/USES</b>					
1) Interfund Transfers					
a) Transfers In		8900-8929	0.00	0.00	0.0%
b) Transfers Out		7600-7629	0.00	0.00	0.0%
2) Other Sources/Uses					
a) Sources		8930-8979	0.00	0.00	0.0%
b) Uses		7630-7699	0.00	0.00	0.0%
3) Contributions		8980-8999	0.00	0.00	0.0%
4) TOTAL, OTHER FINANCING SOURCES/USES			0.00	0.00	0.0%
<b>E. NET INCREASE (DECREASE) IN FUND BALANCE (C + D4)</b>			(131,350.00)	(619,114.38)	371.3%
<b>F. FUND BALANCE, RESERVES</b>					
1) Beginning Fund Balance					
a) As of July 1 - Unaudited		9791	750,464.38	619,114.38	-17.5%
b) Audit Adjustments		9793	0.00	0.00	0.0%
c) As of July 1 - Audited (F1a + F1b)			750,464.38	619,114.38	-17.5%
d) Other Restatements		9795	0.00	0.00	0.0%
e) Adjusted Beginning Balance (F1c + F1d)			750,464.38	619,114.38	-17.5%
2) Ending Balance, June 30 (E + F1e)			619,114.38	0.00	-100.0%
Components of Ending Fund Balance					
a) Nonspendable					
Revolving Cash		9711	0.00	0.00	0.0%
Stores		9712	0.00	0.00	0.0%
Prepaid Items		9713	0.00	0.00	0.0%
All Others		9719	0.00	0.00	0.0%
b) Restricted		9740	619,114.38	0.00	-100.0%
c) Committed					
Stabilization Arrangements		9750	0.00	0.00	0.0%
Other Commitments		9760	0.00	0.00	0.0%
d) Assigned					
Other Assignments		9780	0.00	0.00	0.0%
e) Unassigned/Unappropriated					
Reserve for Economic Uncertainties		9789	0.00	0.00	0.0%
Unassigned/Unappropriated Amount		9790	0.00	0.00	0.0%
<b>G. ASSETS</b>					
1) Cash					
a) in County Treasury		9110	704,589.37		
1) Fair Value Adjustment to Cash in County Treasury		9111	0.00		
b) in Banks		9120	0.00		
c) in Revolving Cash Account		9130	0.00		

Description	Resource Codes	Object Codes	2021-22 Estimated Actuals	2022-23 Budget	Percent Difference
d) with Fiscal Agent/Trustee		9135	0.00		
e) Collections Awaiting Deposit		9140	0.00		
2) Investments		9150	0.00		
3) Accounts Receivable		9200	0.00		
4) Due from Grantor Government		9290	0.00		
5) Due from Other Funds		9310	0.00		
6) Stores		9320	0.00		
7) Prepaid Expenditures		9330	0.00		
8) Other Current Assets		9340	0.00		
9) TOTAL, ASSETS			704,589.37		
<b>H. DEFERRED OUTFLOWS OF RESOURCES</b>					
1) Deferred Outflows of Resources		9490	0.00		
2) TOTAL, DEFERRED OUTFLOWS			0.00		
<b>I. LIABILITIES</b>					
1) Accounts Payable		9500	20,965.00		
2) Due to Grantor Governments		9590	0.00		
3) Due to Other Funds		9610	0.00		
4) Current Loans		9640	0.00		
5) Unearned Revenue		9650	0.00		
6) TOTAL, LIABILITIES			20,965.00		
<b>J. DEFERRED INFLOWS OF RESOURCES</b>					
1) Deferred Inflows of Resources		9690	0.00		
2) TOTAL, DEFERRED INFLOWS			0.00		
<b>K. FUND EQUITY</b>					
Ending Fund Balance, June 30 (G9 + H2) - (I6 + J2)			683,624.37		
<b>OTHER STATE REVENUE</b>					
Tax Relief Subventions					
Restricted Levies - Other					
Homeowners' Exemptions		8575	0.00	0.00	0.0%
Other Subventions/In-Lieu Taxes		8576	0.00	0.00	0.0%
All Other State Revenue		8590	0.00	0.00	0.0%
TOTAL, OTHER STATE REVENUE			0.00	0.00	0.0%
<b>OTHER LOCAL REVENUE</b>					
Other Local Revenue					
County and District Taxes					
Other Restricted Levies					
Secured Roll		8615	0.00	0.00	0.0%
Unsecured Roll		8616	0.00	0.00	0.0%
Prior Years' Taxes		8617	0.00	0.00	0.0%
Supplemental Taxes		8618	0.00	0.00	0.0%
Non-Ad Valorem Taxes					
Parcel Taxes		8621	0.00	0.00	0.0%
Other		8622	0.00	0.00	0.0%
Community Redevelopment Funds Not Subject to LCFF Deduction		8625	0.00	0.00	0.0%
Penalties and Interest from Delinquent Non-LCFF Taxes		8629	0.00	0.00	0.0%
Sales					
Sale of Equipment/Supplies		8631	0.00	0.00	0.0%
Interest		8660	5,000.00	5,000.00	0.0%
Net Increase (Decrease) in the Fair Value of Investments		8662	0.00	0.00	0.0%
Fees and Contracts					
Mitigation/Developer Fees		8681	35,000.00	50,000.00	42.9%
Other Local Revenue					
All Other Local Revenue		8699	0.00	0.00	0.0%
All Other Transfers In from All Others		8799	0.00	0.00	0.0%
TOTAL, OTHER LOCAL REVENUE			40,000.00	55,000.00	37.5%
TOTAL, REVENUES			40,000.00	55,000.00	37.5%

Description	Resource Codes	Object Codes	2021-22 Estimated Actuals	2022-23 Budget	Percent Difference
<b>CERTIFICATED SALARIES</b>					
Other Certificated Salaries		1900	0.00	0.00	0.0%
TOTAL, CERTIFICATED SALARIES			0.00	0.00	0.0%
<b>CLASSIFIED SALARIES</b>					
Classified Support Salaries		2200	0.00	0.00	0.0%
Classified Supervisors' and Administrators' Salaries		2300	0.00	0.00	0.0%
Clerical, Technical and Office Salaries		2400	0.00	0.00	0.0%
Other Classified Salaries		2900	0.00	0.00	0.0%
TOTAL, CLASSIFIED SALARIES			0.00	0.00	0.0%
<b>EMPLOYEE BENEFITS</b>					
STRS		3101-3102	0.00	0.00	0.0%
PERS		3201-3202	0.00	0.00	0.0%
OASDI/Medicare/Alternative		3301-3302	0.00	0.00	0.0%
Health and Welfare Benefits		3401-3402	0.00	0.00	0.0%
Unemployment Insurance		3501-3502	0.00	0.00	0.0%
Workers' Compensation		3601-3602	0.00	0.00	0.0%
OPEB, Allocated		3701-3702	0.00	0.00	0.0%
OPEB, Active Employees		3751-3752	0.00	0.00	0.0%
Other Employee Benefits		3901-3902	0.00	0.00	0.0%
TOTAL, EMPLOYEE BENEFITS			0.00	0.00	0.0%
<b>BOOKS AND SUPPLIES</b>					
Approved Textbooks and Core Curricula Materials		4100	0.00	0.00	0.0%
Books and Other Reference Materials		4200	0.00	0.00	0.0%
Materials and Supplies		4300	0.00	0.00	0.0%
Noncapitalized Equipment		4400	0.00	0.00	0.0%
TOTAL, BOOKS AND SUPPLIES			0.00	0.00	0.0%
<b>SERVICES AND OTHER OPERATING EXPENDITURES</b>					
Subagreements for Services		5100	0.00	0.00	0.0%
Travel and Conferences		5200	0.00	0.00	0.0%
Insurance		5400-5450	0.00	0.00	0.0%
Operations and Housekeeping Services		5500	0.00	0.00	0.0%
Rentals, Leases, Repairs, and Noncapitalized Improvements		5600	60,000.00	75,000.00	25.0%
Transfers of Direct Costs		5710	0.00	0.00	0.0%
Transfers of Direct Costs - Interfund		5750	0.00	0.00	0.0%
Professional/Consulting Services and Operating Expenditures		5800	111,350.00	188,350.00	69.2%
Communications		5900	0.00	0.00	0.0%
TOTAL, SERVICES AND OTHER OPERATING EXPENDITURES			171,350.00	263,350.00	53.7%
<b>CAPITAL OUTLAY</b>					
Land		6100	0.00	0.00	0.0%
Land Improvements		6170	0.00	0.00	0.0%
Buildings and Improvements of Buildings		6200	0.00	410,764.38	New
Books and Media for New School Libraries or Major Expansion of School Libraries		6300	0.00	0.00	0.0%
Equipment		6400	0.00	0.00	0.0%
Equipment Replacement		6500	0.00	0.00	0.0%
Lease Assets		6600	0.00	0.00	0.0%
TOTAL, CAPITAL OUTLAY			0.00	410,764.38	New
<b>OTHER OUTGO (excluding Transfers of Indirect Costs)</b>					
Other Transfers Out					
All Other Transfers Out to All Others		7299	0.00	0.00	0.0%
Debt Service					
Debt Service - Interest		7438	0.00	0.00	0.0%
Other Debt Service - Principal		7439	0.00	0.00	0.0%
TOTAL, OTHER OUTGO (excluding Transfers of Indirect Costs)			0.00	0.00	0.0%
TOTAL, EXPENDITURES			171,350.00	674,114.38	293.4%
<b>INTERFUND TRANSFERS</b>					
<b>INTERFUND TRANSFERS IN</b>					

Description	Resource Codes	Object Codes	2021-22 Estimated Actuals	2022-23 Budget	Percent Difference
Other Authorized Interfund Transfers In		8919	0.00	0.00	0.0%
(a) TOTAL, INTERFUND TRANSFERS IN			0.00	0.00	0.0%
<b>INTERFUND TRANSFERS OUT</b>					
From: All Other Funds To: State School Building Fund/County School Facilities Fund		7613	0.00	0.00	0.0%
Other Authorized Interfund Transfers Out		7619	0.00	0.00	0.0%
(b) TOTAL, INTERFUND TRANSFERS OUT			0.00	0.00	0.0%
<b>OTHER SOURCES/USES</b>					
<b>SOURCES</b>					
Proceeds					
Proceeds from Disposal of Capital Assets		8953	0.00	0.00	0.0%
Other Sources					
Transfers from Funds of Lapsed/Reorganized LEAs		8965	0.00	0.00	0.0%
Long-Term Debt Proceeds					
Proceeds from Certificates of Participation		8971	0.00	0.00	0.0%
Proceeds from Leases		8972	0.00	0.00	0.0%
Proceeds from Lease Revenue Bonds		8973	0.00	0.00	0.0%
All Other Financing Sources		8979	0.00	0.00	0.0%
(c) TOTAL, SOURCES			0.00	0.00	0.0%
<b>USES</b>					
Transfers of Funds from Lapsed/Reorganized LEAs		7651	0.00	0.00	0.0%
All Other Financing Uses		7699	0.00	0.00	0.0%
(d) TOTAL, USES			0.00	0.00	0.0%
<b>CONTRIBUTIONS</b>					
Contributions from Unrestricted Revenues		8980	0.00	0.00	0.0%
Contributions from Restricted Revenues		8990	0.00	0.00	0.0%
(e) TOTAL, CONTRIBUTIONS			0.00	0.00	0.0%
TOTAL, OTHER FINANCING SOURCES/USES (a - b + c - d + e)			0.00	0.00	0.0%

Description	Function Codes	Object Codes	2021-22 Estimated Actuals	2022-23 Budget	Percent Difference
<b>A. REVENUES</b>					
1) LCFF Sources		8010-8099	0.00	0.00	0.0%
2) Federal Revenue		8100-8299	0.00	0.00	0.0%
3) Other State Revenue		8300-8599	0.00	0.00	0.0%
4) Other Local Revenue		8600-8799	40,000.00	55,000.00	37.5%
5) TOTAL, REVENUES			40,000.00	55,000.00	37.5%
<b>B. EXPENDITURES (Objects 1000-7999)</b>					
1) Instruction	1000-1999		0.00	0.00	0.0%
2) Instruction - Related Services	2000-2999		0.00	0.00	0.0%
3) Pupil Services	3000-3999		0.00	0.00	0.0%
4) Ancillary Services	4000-4999		0.00	0.00	0.0%
5) Community Services	5000-5999		0.00	0.00	0.0%
6) Enterprise	6000-6999		0.00	0.00	0.0%
7) General Administration	7000-7999		0.00	0.00	0.0%
8) Plant Services	8000-8999		171,350.00	674,114.38	293.4%
9) Other Outgo	9000-9999	Except 7600-7699	0.00	0.00	0.0%
10) TOTAL, EXPENDITURES			171,350.00	674,114.38	293.4%
<b>C. EXCESS (DEFICIENCY) OF REVENUES OVER EXPENDITURES BEFORE OTHER FINANCING SOURCES AND USES(A5 -B10)</b>			(131,350.00)	(619,114.38)	371.3%
<b>D. OTHER FINANCING SOURCES/USES</b>					
1) Interfund Transfers					
a) Transfers In		8900-8929	0.00	0.00	0.0%
b) Transfers Out		7600-7629	0.00	0.00	0.0%
2) Other Sources/Uses					
a) Sources		8930-8979	0.00	0.00	0.0%
b) Uses		7630-7699	0.00	0.00	0.0%
3) Contributions		8980-8999	0.00	0.00	0.0%
4) TOTAL, OTHER FINANCING SOURCES/USES			0.00	0.00	0.0%
<b>E. NET INCREASE (DECREASE) IN FUND BALANCE(C + D4)</b>			(131,350.00)	(619,114.38)	371.3%
<b>F. FUND BALANCE, RESERVES</b>					
1) Beginning Fund Balance					
a) As of July 1 - Unaudited		9791	750,464.38	619,114.38	-17.5%
b) Audit Adjustments		9793	0.00	0.00	0.0%
c) As of July 1 - Audited (F1a + F1b)			750,464.38	619,114.38	-17.5%
d) Other Restatements		9795	0.00	0.00	0.0%
e) Adjusted Beginning Balance (F1c + F1d)			750,464.38	619,114.38	-17.5%
2) Ending Balance, June 30 (E + F1e)			619,114.38	0.00	-100.0%
Components of Ending Fund Balance					
a) Nonspendable					
Revolving Cash		9711	0.00	0.00	0.0%
Stores		9712	0.00	0.00	0.0%
Prepaid Items		9713	0.00	0.00	0.0%
All Others		9719	0.00	0.00	0.0%
b) Restricted		9740	619,114.38	0.00	-100.0%
c) Committed					
Stabilization Arrangements		9750	0.00	0.00	0.0%
Other Commitments (by Resource/Object)		9760	0.00	0.00	0.0%
d) Assigned					
Other Assignments (by Resource/Object)		9780	0.00	0.00	0.0%
e) Unassigned/Unappropriated					
Reserve for Economic Uncertainties		9789	0.00	0.00	0.0%
Unassigned/Unappropriated Amount		9790	0.00	0.00	0.0%



Resource	Description	2021-22 Estimated Actuals	2022-23 Budget
9010	Other Restricted Local	619,114.38	0.00
Total, Restricted Balance		619,114.38	0.00

Description	Resource Codes	Object Codes	2021-22 Estimated Actuals	2022-23 Budget	Percent Difference
<b>A. REVENUES</b>					
1) LCFF Sources		8010-8099	0.00	0.00	0.0%
2) Federal Revenue		8100-8299	0.00	0.00	0.0%
3) Other State Revenue		8300-8599	17,216.00	17,216.00	0.0%
4) Other Local Revenue		8600-8799	4,525,122.18	4,519,491.00	-0.1%
5) TOTAL, REVENUES			4,542,338.18	4,536,707.00	-0.1%
<b>B. EXPENDITURES</b>					
1) Certificated Salaries		1000-1999	0.00	0.00	0.0%
2) Classified Salaries		2000-2999	0.00	0.00	0.0%
3) Employee Benefits		3000-3999	0.00	0.00	0.0%
4) Books and Supplies		4000-4999	0.00	0.00	0.0%
5) Services and Other Operating Expenditures		5000-5999	0.00	0.00	0.0%
6) Capital Outlay		6000-6999	0.00	0.00	0.0%
7) Other Outgo (excluding Transfers of Indirect Costs)		7100-7299, 7400-7499	1,689,692.00	1,689,692.00	0.0%
8) Other Outgo - Transfers of Indirect Costs		7300-7399	0.00	0.00	0.0%
9) TOTAL, EXPENDITURES			1,689,692.00	1,689,692.00	0.0%
<b>C. EXCESS (DEFICIENCY) OF REVENUES OVER EXPENDITURES BEFORE OTHER FINANCING SOURCES AND USES (A5 - B9)</b>			2,852,646.18	2,847,015.00	-0.2%
<b>D. OTHER FINANCING SOURCES/USES</b>					
1) Interfund Transfers					
a) Transfers In		8900-8929	0.00	0.00	0.0%
b) Transfers Out		7600-7629	0.00	0.00	0.0%
2) Other Sources/Uses					
a) Sources		8930-8979	0.00	0.00	0.0%
b) Uses		7630-7699	0.00	0.00	0.0%
3) Contributions		8980-8999	0.00	0.00	0.0%
4) TOTAL, OTHER FINANCING SOURCES/USES			0.00	0.00	0.0%
<b>E. NET INCREASE (DECREASE) IN FUND BALANCE (C + D4)</b>			2,852,646.18	2,847,015.00	-0.2%
<b>F. FUND BALANCE, RESERVES</b>					
1) Beginning Fund Balance					
a) As of July 1 - Unaudited		9791	2,292,777.80	5,145,423.98	124.4%
b) Audit Adjustments		9793	0.00	0.00	0.0%
c) As of July 1 - Audited (F1a + F1b)			2,292,777.80	5,145,423.98	124.4%
d) Other Restatements		9795	0.00	0.00	0.0%
e) Adjusted Beginning Balance (F1c + F1d)			2,292,777.80	5,145,423.98	124.4%
2) Ending Balance, June 30 (E + F1e)			5,145,423.98	7,992,438.98	55.3%
Components of Ending Fund Balance					
a) Nonspendable					
Revolving Cash		9711	0.00	0.00	0.0%
Stores		9712	0.00	0.00	0.0%
Prepaid Items		9713	0.00	0.00	0.0%
All Others		9719	0.00	0.00	0.0%
b) Restricted					
c) Committed					
Stabilization Arrangements		9750	0.00	0.00	0.0%
Other Commitments		9760	0.00	0.00	0.0%
d) Assigned					
Other Assignments		9780	5,145,423.98	7,992,438.98	55.3%
e) Unassigned/Unappropriated					
Reserve for Economic Uncertainties		9789	0.00	0.00	0.0%
Unassigned/Unappropriated Amount		9790	0.00	0.00	0.0%
<b>G. ASSETS</b>					
1) Cash					
a) in County Treasury		9110	4,755,161.60		
1) Fair Value Adjustment to Cash in County Treasury		9111	0.00		
b) in Banks		9120	0.00		
c) in Revolving Cash Account		9130	0.00		

Description	Resource Codes	Object Codes	2021-22 Estimated Actuals	2022-23 Budget	Percent Difference
d) with Fiscal Agent/Trustee		9135	0.00		
e) Collections Awaiting Deposit		9140	0.00		
2) Investments		9150	0.00		
3) Accounts Receivable		9200	0.00		
4) Due from Grantor Government		9290	0.00		
5) Due from Other Funds		9310	0.00		
6) Stores		9320	0.00		
7) Prepaid Expenditures		9330	0.00		
8) Other Current Assets		9340	0.00		
9) TOTAL, ASSETS			4,755,161.60		
<b>H. DEFERRED OUTFLOWS OF RESOURCES</b>					
1) Deferred Outflows of Resources		9490	0.00		
2) TOTAL, DEFERRED OUTFLOWS			0.00		
<b>I. LIABILITIES</b>					
1) Accounts Payable		9500	0.00		
2) Due to Grantor Governments		9590	0.00		
3) Due to Other Funds		9610	0.00		
4) Current Loans		9640	0.00		
5) Unearned Revenue		9650	0.00		
6) TOTAL, LIABILITIES			0.00		
<b>J. DEFERRED INFLOWS OF RESOURCES</b>					
1) Deferred Inflows of Resources		9690	0.00		
2) TOTAL, DEFERRED INFLOWS			0.00		
<b>K. FUND EQUITY</b>					
Ending Fund Balance, June 30 (G9 + H2) - (I6 + J2)			4,755,161.60		
<b>FEDERAL REVENUE</b>					
All Other Federal Revenue		8290	0.00	0.00	0.0%
TOTAL, FEDERAL REVENUE			0.00	0.00	0.0%
<b>OTHER STATE REVENUE</b>					
Tax Relief Subventions					
Voted Indebtedness Levies					
Homeowners' Exemptions		8571	17,216.00	17,216.00	0.0%
Other Subventions/In-Lieu Taxes		8572	0.00	0.00	0.0%
TOTAL, OTHER STATE REVENUE			17,216.00	17,216.00	0.0%
<b>OTHER LOCAL REVENUE</b>					
Other Local Revenue					
County and District Taxes					
Voted Indebtedness Levies					
Secured Roll		8611	4,431,329.00	4,431,329.00	0.0%
Unsecured Roll		8612	59,262.00	59,262.00	0.0%
Prior Years' Taxes		8613	5,631.18	0.00	-100.0%
Supplemental Taxes		8614	20,700.00	20,700.00	0.0%
Penalties and Interest from Delinquent Non-LCFF Taxes		8629	0.00	0.00	0.0%
Interest		8660	8,200.00	8,200.00	0.0%
Net Increase (Decrease) in the Fair Value of Investments		8662	0.00	0.00	0.0%
Other Local Revenue					
All Other Local Revenue		8699	0.00	0.00	0.0%
All Other Transfers In from All Others		8799	0.00	0.00	0.0%
TOTAL, OTHER LOCAL REVENUE			4,525,122.18	4,519,491.00	-0.1%
TOTAL, REVENUES			4,542,338.18	4,536,707.00	-0.1%
<b>OTHER OUTGO (excluding Transfers of Indirect Costs)</b>					
Debt Service					
Bond Redemptions		7433	1,165,000.00	1,165,000.00	0.0%
Bond Interest and Other Service Charges		7434	524,692.00	524,692.00	0.0%
Debt Service - Interest		7438	0.00	0.00	0.0%
Other Debt Service - Principal		7439	0.00	0.00	0.0%

Description	Resource Codes	Object Codes	2021-22 Estimated Actuals	2022-23 Budget	Percent Difference
TOTAL, OTHER OUTGO (excluding Transfers of Indirect Costs)			1,689,692.00	1,689,692.00	0.0%
TOTAL, EXPENDITURES			1,689,692.00	1,689,692.00	0.0%
<b>INTERFUND TRANSFERS</b>					
<b>INTERFUND TRANSFERS IN</b>					
Other Authorized Interfund Transfers In		8919	0.00	0.00	0.0%
(a) TOTAL, INTERFUND TRANSFERS IN			0.00	0.00	0.0%
<b>INTERFUND TRANSFERS OUT</b>					
From: Bond Interest and Redemption Fund To: General Fund		7614	0.00	0.00	0.0%
Other Authorized Interfund Transfers Out		7619	0.00	0.00	0.0%
(b) TOTAL, INTERFUND TRANSFERS OUT			0.00	0.00	0.0%
<b>OTHER SOURCES/USES</b>					
<b>SOURCES</b>					
Other Sources					
Transfers from Funds of Lapsed/Reorganized LEAs		8965	0.00	0.00	0.0%
All Other Financing Sources		8979	0.00	0.00	0.0%
(c) TOTAL, SOURCES			0.00	0.00	0.0%
<b>USES</b>					
Transfers of Funds from Lapsed/Reorganized LEAs		7651	0.00	0.00	0.0%
All Other Financing Uses		7699	0.00	0.00	0.0%
(d) TOTAL, USES			0.00	0.00	0.0%
<b>CONTRIBUTIONS</b>					
Contributions from Unrestricted Revenues		8980	0.00	0.00	0.0%
Contributions from Restricted Revenues		8990	0.00	0.00	0.0%
(e) TOTAL, CONTRIBUTIONS			0.00	0.00	0.0%
TOTAL, OTHER FINANCING SOURCES/USES (a - b + c - d + e)			0.00	0.00	0.0%

Description	Function Codes	Object Codes	2021-22 Estimated Actuals	2022-23 Budget	Percent Difference
<b>A. REVENUES</b>					
1) LCFF Sources		8010-8099	0.00	0.00	0.0%
2) Federal Revenue		8100-8299	0.00	0.00	0.0%
3) Other State Revenue		8300-8599	17,216.00	17,216.00	0.0%
4) Other Local Revenue		8600-8799	4,525,122.18	4,519,491.00	-0.1%
5) TOTAL, REVENUES			4,542,338.18	4,536,707.00	-0.1%
<b>B. EXPENDITURES (Objects 1000-7999)</b>					
1) Instruction	1000-1999		0.00	0.00	0.0%
2) Instruction - Related Services	2000-2999		0.00	0.00	0.0%
3) Pupil Services	3000-3999		0.00	0.00	0.0%
4) Ancillary Services	4000-4999		0.00	0.00	0.0%
5) Community Services	5000-5999		0.00	0.00	0.0%
6) Enterprise	6000-6999		0.00	0.00	0.0%
7) General Administration	7000-7999		0.00	0.00	0.0%
8) Plant Services	8000-8999		0.00	0.00	0.0%
9) Other Outgo	9000-9999	Except 7600-7699	1,689,692.00	1,689,692.00	0.0%
10) TOTAL, EXPENDITURES			1,689,692.00	1,689,692.00	0.0%
<b>C. EXCESS (DEFICIENCY) OF REVENUES OVER EXPENDITURES BEFORE OTHER FINANCING SOURCES AND USES(A5 -B10)</b>			2,852,646.18	2,847,015.00	-0.2%
<b>D. OTHER FINANCING SOURCES/USES</b>					
1) Interfund Transfers					
a) Transfers In		8900-8929	0.00	0.00	0.0%
b) Transfers Out		7600-7629	0.00	0.00	0.0%
2) Other Sources/Uses					
a) Sources		8930-8979	0.00	0.00	0.0%
b) Uses		7630-7699	0.00	0.00	0.0%
3) Contributions		8980-8999	0.00	0.00	0.0%
4) TOTAL, OTHER FINANCING SOURCES/USES			0.00	0.00	0.0%
<b>E. NET INCREASE (DECREASE) IN FUND BALANCE(C + D4)</b>			2,852,646.18	2,847,015.00	-0.2%
<b>F. FUND BALANCE, RESERVES</b>					
1) Beginning Fund Balance					
a) As of July 1 - Unaudited		9791	2,292,777.80	5,145,423.98	124.4%
b) Audit Adjustments		9793	0.00	0.00	0.0%
c) As of July 1 - Audited (F1a + F1b)			2,292,777.80	5,145,423.98	124.4%
d) Other Restatements		9795	0.00	0.00	0.0%
e) Adjusted Beginning Balance (F1c + F1d)			2,292,777.80	5,145,423.98	124.4%
2) Ending Balance, June 30 (E + F1e)			5,145,423.98	7,992,438.98	55.3%
Components of Ending Fund Balance					
a) Nonspendable					
Revolving Cash		9711	0.00	0.00	0.0%
Stores		9712	0.00	0.00	0.0%
Prepaid Items		9713	0.00	0.00	0.0%
All Others		9719	0.00	0.00	0.0%
b) Restricted					
c) Committed					
Stabilization Arrangements		9750	0.00	0.00	0.0%
Other Commitments (by Resource/Object)		9760	0.00	0.00	0.0%
d) Assigned					
Other Assignments (by Resource/Object)		9780	5,145,423.98	7,992,438.98	55.3%
e) Unassigned/Unappropriated					
Reserve for Economic Uncertainties		9789	0.00	0.00	0.0%
Unassigned/Unappropriated Amount		9790	0.00	0.00	0.0%

Resource	Description	2021-22 Estimated Actuals	2022-23 Budget
Total, Restricted Balance		0.00	0.00

Description	Resource Codes	Object Codes	2021-22 Estimated Actuals	2022-23 Budget	Percent Difference
<b>A. REVENUES</b>					
1) LCFF Sources		8010-8099	0.00	0.00	0.0%
2) Federal Revenue		8100-8299	0.00	0.00	0.0%
3) Other State Revenue		8300-8599	0.00	0.00	0.0%
4) Other Local Revenue		8600-8799	275,000.00	275,000.00	0.0%
5) TOTAL, REVENUES			275,000.00	275,000.00	0.0%
<b>B. EXPENSES</b>					
1) Certificated Salaries		1000-1999	0.00	0.00	0.0%
2) Classified Salaries		2000-2999	0.00	0.00	0.0%
3) Employee Benefits		3000-3999	0.00	0.00	0.0%
4) Books and Supplies		4000-4999	275,000.00	275,000.00	0.0%
5) Services and Other Operating Expenses		5000-5999	0.00	0.00	0.0%
6) Depreciation and Amortization		6000-6999	0.00	0.00	0.0%
7) Other Outgo (excluding Transfers of Indirect Costs)		7100-7299,7400-7499	0.00	0.00	0.0%
8) Other Outgo - Transfers of Indirect Costs		7300-7399	0.00	0.00	0.0%
9) TOTAL, EXPENSES			275,000.00	275,000.00	0.0%
<b>C. EXCESS (DEFICIENCY) OF REVENUES OVER EXPENSES BEFORE OTHER FINANCING SOURCES AND USES (A5 - B9)</b>			0.00	0.00	0.0%
<b>D. OTHER FINANCING SOURCES/USES</b>					
1) Interfund Transfers					
a) Transfers In		8900-8929	0.00	0.00	0.0%
b) Transfers Out		7600-7629	0.00	0.00	0.0%
2) Other Sources/Uses					
a) Sources		8930-8979	0.00	0.00	0.0%
b) Uses		7630-7699	0.00	0.00	0.0%
3) Contributions		8980-8999	0.00	0.00	0.0%
4) TOTAL, OTHER FINANCING SOURCES/USES			0.00	0.00	0.0%
<b>E. NET INCREASE (DECREASE) IN NET POSITION (C + D4)</b>			0.00	0.00	0.0%
<b>F. NET POSITION</b>					
1) Beginning Net Position					
a) As of July 1 - Unaudited		9791	85,132.53	85,132.53	0.0%
b) Audit Adjustments		9793	0.00	0.00	0.0%
c) As of July 1 - Audited (F1a + F1b)			85,132.53	85,132.53	0.0%
d) Other Restatements		9795	0.00	0.00	0.0%
e) Adjusted Beginning Net Position (F1c + F1d)			85,132.53	85,132.53	0.0%
2) Ending Net Position, June 30 (E + F1e)			85,132.53	85,132.53	0.0%
Components of Ending Net Position					
a) Net Investment in Capital Assets		9796	0.00	0.00	0.0%
b) Restricted Net Position		9797	0.00	0.00	0.0%
c) Unrestricted Net Position		9790	85,132.53	85,132.53	0.0%
<b>G. ASSETS</b>					
1) Cash					
a) in County Treasury		9110	60,248.53		
1) Fair Value Adjustment to Cash in County Treasury		9111	0.00		
b) in Banks		9120	0.00		
c) in Revolving Cash Account		9130	0.00		
d) with Fiscal Agent/Trustee		9135	0.00		
e) Collections Awaiting Deposit		9140	0.00		
2) Investments		9150	0.00		
3) Accounts Receivable		9200	0.00		
4) Due from Grantor Government		9290	0.00		
5) Due from Other Funds		9310	0.00		
6) Stores		9320	(2,925.50)		
7) Prepaid Expenditures		9330	0.00		
8) Other Current Assets		9340	0.00		
9) Fixed Assets					
a) Land		9410	0.00		

Description	Resource Codes	Object Codes	2021-22 Estimated Actuals	2022-23 Budget	Percent Difference
b) Land Improvements		9420	0.00		
c) Accumulated Depreciation - Land Improvements		9425	0.00		
d) Buildings		9430	0.00		
e) Accumulated Depreciation - Buildings		9435	0.00		
f) Equipment		9440	0.00		
g) Accumulated Depreciation - Equipment		9445	0.00		
h) Work in Progress		9450	0.00		
10) TOTAL, ASSETS			57,323.03		
<b>H. DEFERRED OUTFLOWS OF RESOURCES</b>					
1) Deferred Outflows of Resources		9490	0.00		
2) TOTAL, DEFERRED OUTFLOWS			0.00		
<b>I. LIABILITIES</b>					
1) Accounts Payable		9500	235.36		
2) Due to Grantor Governments		9590	0.00		
3) Due to Other Funds		9610	0.00		
4) Current Loans		9640			
5) Unearned Revenue		9650	0.00		
6) Long-Term Liabilities					
a) Net Pension Liability		9663	0.00		
b) Total/Net OPEB Liability		9664	0.00		
c) Compensated Absences		9665	0.00		
d) COPs Payable		9666	0.00		
e) Leases Payable		9667	0.00		
f) Lease Revenue Bonds Payable		9668	0.00		
g) Other General Long-Term Liabilities		9669	0.00		
7) TOTAL, LIABILITIES			235.36		
<b>J. DEFERRED INFLOWS OF RESOURCES</b>					
1) Deferred Inflows of Resources		9690	0.00		
2) TOTAL, DEFERRED INFLOWS			0.00		
<b>K. NET POSITION</b>					
Net Position, June 30 (G10 + H2) - (I7 + J2)			57,087.67		
<b>OTHER STATE REVENUE</b>					
STRS On-Behalf Pension Contributions	7690	8590	0.00	0.00	0.0%
All Other State Revenue	All Other	8590	0.00	0.00	0.0%
TOTAL, OTHER STATE REVENUE			0.00	0.00	0.0%
<b>OTHER LOCAL REVENUE</b>					
Other Local Revenue					
Sales					
All Other Sales		8639	275,000.00	275,000.00	0.0%
Interest		8660	0.00	0.00	0.0%
Net Increase (Decrease) in the Fair Value of Investments		8662	0.00	0.00	0.0%
TOTAL, OTHER LOCAL REVENUE			275,000.00	275,000.00	0.0%
TOTAL, REVENUES			275,000.00	275,000.00	0.0%
<b>CLASSIFIED SALARIES</b>					
Classified Support Salaries		2200	0.00	0.00	0.0%
Classified Supervisors' and Administrators' Salaries		2300	0.00	0.00	0.0%
Clerical, Technical and Office Salaries		2400	0.00	0.00	0.0%
Other Classified Salaries		2900	0.00	0.00	0.0%
TOTAL, CLASSIFIED SALARIES			0.00	0.00	0.0%
<b>EMPLOYEE BENEFITS</b>					
STRS		3101-3102	0.00	0.00	0.0%
PERS		3201-3202	0.00	0.00	0.0%
OASDI/Medicare/Alternative		3301-3302	0.00	0.00	0.0%
Health and Welfare Benefits		3401-3402	0.00	0.00	0.0%
Unemployment Insurance		3501-3502	0.00	0.00	0.0%
Workers' Compensation		3601-3602	0.00	0.00	0.0%



Description	Resource Codes	Object Codes	2021-22 Estimated Actuals	2022-23 Budget	Percent Difference
OPEB, Allocated		3701-3702	0.00	0.00	0.0%
OPEB, Active Employees		3751-3752	0.00	0.00	0.0%
Other Employee Benefits		3901-3902	0.00	0.00	0.0%
TOTAL, EMPLOYEE BENEFITS			0.00	0.00	0.0%
<b>BOOKS AND SUPPLIES</b>					
Books and Other Reference Materials		4200	0.00	0.00	0.0%
Materials and Supplies		4300	275,000.00	275,000.00	0.0%
Noncapitalized Equipment		4400	0.00	0.00	0.0%
TOTAL, BOOKS AND SUPPLIES			275,000.00	275,000.00	0.0%
<b>SERVICES AND OTHER OPERATING EXPENSES</b>					
Subagreements for Services		5100	0.00	0.00	0.0%
Travel and Conferences		5200	0.00	0.00	0.0%
Insurance		5400-5450	0.00	0.00	0.0%
Operations and Housekeeping Services		5500	0.00	0.00	0.0%
Rentals, Leases, Repairs, and Noncapitalized Improvements		5600	0.00	0.00	0.0%
Transfers of Direct Costs - Interfund		5750	0.00	0.00	0.0%
Professional/Consulting Services and Operating Expenditures		5800	0.00	0.00	0.0%
Communications		5900	0.00	0.00	0.0%
TOTAL, SERVICES AND OTHER OPERATING EXPENSES			0.00	0.00	0.0%
<b>DEPRECIATION AND AMORTIZATION</b>					
Depreciation Expense		6900	0.00	0.00	0.0%
Amortization Expense-Lease Assets		6910	0.00	0.00	0.0%
TOTAL, DEPRECIATION AND AMORTIZATION			0.00	0.00	0.0%
TOTAL, EXPENSES			275,000.00	275,000.00	0.0%
<b>INTERFUND TRANSFERS</b>					
<b>INTERFUND TRANSFERS IN</b>					
Other Authorized Interfund Transfers In		8919	0.00	0.00	0.0%
(a) TOTAL, INTERFUND TRANSFERS IN			0.00	0.00	0.0%
<b>INTERFUND TRANSFERS OUT</b>					
Other Authorized Interfund Transfers Out		7619	0.00	0.00	0.0%
(b) TOTAL, INTERFUND TRANSFERS OUT			0.00	0.00	0.0%
<b>OTHER SOURCES/USES</b>					
<b>SOURCES</b>					
Other Sources					
Transfers from Funds of Lapsed/Reorganized LEAs		8965	0.00	0.00	0.0%
(c) TOTAL, SOURCES			0.00	0.00	0.0%
<b>USES</b>					
Transfers of Funds from Lapsed/Reorganized LEAs		7651	0.00	0.00	0.0%
(d) TOTAL, USES			0.00	0.00	0.0%
<b>CONTRIBUTIONS</b>					
Contributions from Unrestricted Revenues		8980	0.00	0.00	0.0%
Contributions from Restricted Revenues		8990	0.00	0.00	0.0%
(e) TOTAL, CONTRIBUTIONS			0.00	0.00	0.0%
TOTAL, OTHER FINANCING SOURCES/USES					
(a - b + c - d + e)			0.00	0.00	0.0%

Description	Function Codes	Object Codes	2021-22 Estimated Actuals	2022-23 Budget	Percent Difference
<b>A. REVENUES</b>					
1) LCFF Sources		8010-8099	0.00	0.00	0.0%
2) Federal Revenue		8100-8299	0.00	0.00	0.0%
3) Other State Revenue		8300-8599	0.00	0.00	0.0%
4) Other Local Revenue		8600-8799	275,000.00	275,000.00	0.0%
5) TOTAL, REVENUES			275,000.00	275,000.00	0.0%
<b>B. EXPENSES (Objects 1000-7999)</b>					
1) Instruction	1000-1999		0.00	0.00	0.0%
2) Instruction - Related Services	2000-2999		0.00	0.00	0.0%
3) Pupil Services	3000-3999		0.00	0.00	0.0%
4) Ancillary Services	4000-4999		0.00	0.00	0.0%
5) Community Services	5000-5999		0.00	0.00	0.0%
6) Enterprise	6000-6999		275,000.00	275,000.00	0.0%
7) General Administration	7000-7999		0.00	0.00	0.0%
8) Plant Services	8000-8999		0.00	0.00	0.0%
9) Other Outgo	9000-9999	Except 7600-7699	0.00	0.00	0.0%
10) TOTAL, EXPENSES			275,000.00	275,000.00	0.0%
<b>C. EXCESS (DEFICIENCY) OF REVENUES OVER EXPENSES BEFORE OTHER FINANCING SOURCES AND USES (A5 - B10)</b>			0.00	0.00	0.0%
<b>D. OTHER FINANCING SOURCES/USES</b>					
1) Interfund Transfers					
a) Transfers In		8900-8929	0.00	0.00	0.0%
b) Transfers Out		7600-7629	0.00	0.00	0.0%
2) Other Sources/Uses					
a) Sources		8930-8979	0.00	0.00	0.0%
b) Uses		7630-7699	0.00	0.00	0.0%
3) Contributions		8980-8999	0.00	0.00	0.0%
4) TOTAL, OTHER FINANCING SOURCES/USES			0.00	0.00	0.0%
<b>E. NET INCREASE (DECREASE) IN NET POSITION (C + D4)</b>			0.00	0.00	0.0%
<b>F. NET POSITION</b>					
1) Beginning Net Position					
a) As of July 1 - Unaudited		9791	85,132.53	85,132.53	0.0%
b) Audit Adjustments		9793	0.00	0.00	0.0%
c) As of July 1 - Audited (F1a + F1b)			85,132.53	85,132.53	0.0%
d) Other Restatements		9795	0.00	0.00	0.0%
e) Adjusted Beginning Net Position (F1c + F1d)			85,132.53	85,132.53	0.0%
2) Ending Net Position, June 30 (E + F1e)			85,132.53	85,132.53	0.0%
Components of Ending Net Position					
a) Net Investment in Capital Assets		9796	0.00	0.00	0.0%
b) Restricted Net Position		9797	0.00	0.00	0.0%
c) Unrestricted Net Position		9790	85,132.53	85,132.53	0.0%

Resource	Description	2021-22 Estimated Actuals	2022-23 Budget
Total, Restricted Net Position		0.00	0.00

Description	Resource Codes	Object Codes	2021-22 Estimated Actuals	2022-23 Budget	Percent Difference
<b>A. REVENUES</b>					
1) LCFF Sources		8010-8099	0.00	0.00	0.0%
2) Federal Revenue		8100-8299	0.00	0.00	0.0%
3) Other State Revenue		8300-8599	0.00	0.00	0.0%
4) Other Local Revenue		8600-8799	5,348,802.00	5,348,817.00	0.0%
5) TOTAL, REVENUES			5,348,802.00	5,348,817.00	0.0%
<b>B. EXPENSES</b>					
1) Certificated Salaries		1000-1999	0.00	0.00	0.0%
2) Classified Salaries		2000-2999	0.00	0.00	0.0%
3) Employee Benefits		3000-3999	0.00	0.00	0.0%
4) Books and Supplies		4000-4999	0.00	0.00	0.0%
5) Services and Other Operating Expenses		5000-5999	5,341,792.00	5,341,817.00	0.0%
6) Depreciation and Amortization		6000-6999	0.00	0.00	0.0%
7) Other Outgo (excluding Transfers of Indirect Costs)		7100-7299,7400-7499	0.00	0.00	0.0%
8) Other Outgo - Transfers of Indirect Costs		7300-7399	0.00	0.00	0.0%
9) TOTAL, EXPENSES			5,341,792.00	5,341,817.00	0.0%
<b>C. EXCESS (DEFICIENCY) OF REVENUES OVER EXPENSES BEFORE OTHER FINANCING SOURCES AND USES (A5 - B9)</b>			7,010.00	7,000.00	-0.1%
<b>D. OTHER FINANCING SOURCES/USES</b>					
1) Interfund Transfers					
a) Transfers In		8900-8929	0.00	0.00	0.0%
b) Transfers Out		7600-7629	1,825.10	0.00	-100.0%
2) Other Sources/Uses					
a) Sources		8930-8979	0.00	0.00	0.0%
b) Uses		7630-7699	0.00	0.00	0.0%
3) Contributions		8980-8999	0.00	0.00	0.0%
4) TOTAL, OTHER FINANCING SOURCES/USES			(1,825.10)	0.00	-100.0%
<b>E. NET INCREASE (DECREASE) IN NET POSITION (C + D4)</b>			5,184.90	7,000.00	35.0%
<b>F. NET POSITION</b>					
1) Beginning Net Position					
a) As of July 1 - Unaudited		9791	1,135,451.15	1,140,636.05	0.5%
b) Audit Adjustments		9793	0.00	0.00	0.0%
c) As of July 1 - Audited (F1a + F1b)			1,135,451.15	1,140,636.05	0.5%
d) Other Restatements		9795	0.00	0.00	0.0%
e) Adjusted Beginning Net Position (F1c + F1d)			1,135,451.15	1,140,636.05	0.5%
2) Ending Net Position, June 30 (E + F1e)			1,140,636.05	1,147,636.05	0.6%
Components of Ending Net Position					
a) Net Investment in Capital Assets		9796	0.00	0.00	0.0%
b) Restricted Net Position		9797	0.00	0.00	0.0%
c) Unrestricted Net Position		9790	1,140,636.05	1,147,636.05	0.6%
<b>G. ASSETS</b>					
1) Cash					
a) in County Treasury		9110	1,039,040.22		
1) Fair Value Adjustment to Cash in County Treasury		9111	0.00		
b) in Banks		9120	0.00		
c) in Revolving Cash Account		9130	0.00		
d) with Fiscal Agent/Trustee		9135	0.00		
e) Collections Awaiting Deposit		9140	0.00		
2) Investments		9150	0.00		
3) Accounts Receivable		9200	78.65		
4) Due from Grantor Government		9290	0.00		
5) Due from Other Funds		9310	0.00		
6) Stores		9320	0.00		
7) Prepaid Expenditures		9330	0.00		
8) Other Current Assets		9340	0.00		
9) Fixed Assets					
a) Land		9410	0.00		

Description	Resource Codes	Object Codes	2021-22 Estimated Actuals	2022-23 Budget	Percent Difference
b) Land Improvements		9420	0.00		
c) Accumulated Depreciation - Land Improvements		9425	0.00		
d) Buildings		9430	0.00		
e) Accumulated Depreciation - Buildings		9435	0.00		
f) Equipment		9440	0.00		
g) Accumulated Depreciation - Equipment		9445	0.00		
h) Work in Progress		9450	0.00		
10) TOTAL, ASSETS			1,039,118.87		
<b>H. DEFERRED OUTFLOWS OF RESOURCES</b>					
1) Deferred Outflows of Resources		9490	0.00		
2) TOTAL, DEFERRED OUTFLOWS			0.00		
<b>I. LIABILITIES</b>					
1) Accounts Payable		9500	(553.52)		
2) Due to Grantor Governments		9590	0.00		
3) Due to Other Funds		9610	0.00		
4) Current Loans		9640			
5) Unearned Revenue		9650	0.00		
6) Long-Term Liabilities					
a) Net Pension Liability		9663	0.00		
b) Total/Net OPEB Liability		9664	0.00		
c) Compensated Absences		9665	0.00		
d) COPs Payable		9666	0.00		
e) Leases Payable		9667	0.00		
f) Lease Revenue Bonds Payable		9668	0.00		
g) Other General Long-Term Liabilities		9669	0.00		
7) TOTAL, LIABILITIES			(553.52)		
<b>J. DEFERRED INFLOWS OF RESOURCES</b>					
1) Deferred Inflows of Resources		9690	0.00		
2) TOTAL, DEFERRED INFLOWS			0.00		
<b>K. NET POSITION</b>					
Net Position, June 30 (G10 + H2) - (I7 + J2)			1,039,672.39		
<b>OTHER STATE REVENUE</b>					
STRS On-Behalf Pension Contributions	7690	8590	0.00	0.00	0.0%
All Other State Revenue	All Other	8590	0.00	0.00	0.0%
TOTAL, OTHER STATE REVENUE			0.00	0.00	0.0%
<b>OTHER LOCAL REVENUE</b>					
Other Local Revenue					
Sales					
Sale of Equipment/Supplies		8631	0.00	0.00	0.0%
Interest		8660	7,010.00	7,025.00	0.2%
Net Increase (Decrease) in the Fair Value of Investments		8662	0.00	0.00	0.0%
Fees and Contracts					
In-District Premiums/					
Contributions		8674	5,341,792.00	5,341,792.00	0.0%
All Other Fees and Contracts		8689	0.00	0.00	0.0%
Other Local Revenue					
All Other Local Revenue		8699	0.00	0.00	0.0%
All Other Transfers In from All Others		8799	0.00	0.00	0.0%
TOTAL, OTHER LOCAL REVENUE			5,348,802.00	5,348,817.00	0.0%
TOTAL, REVENUES			5,348,802.00	5,348,817.00	0.0%
<b>CERTIFICATED SALARIES</b>					
Certificated Pupil Support Salaries		1200	0.00	0.00	0.0%
Certificated Supervisors' and Administrators' Salaries		1300	0.00	0.00	0.0%
TOTAL, CERTIFICATED SALARIES			0.00	0.00	0.0%
<b>CLASSIFIED SALARIES</b>					
Classified Support Salaries		2200	0.00	0.00	0.0%

Description	Resource Codes	Object Codes	2021-22 Estimated Actuals	2022-23 Budget	Percent Difference
Classified Supervisors' and Administrators' Salaries		2300	0.00	0.00	0.0%
Clerical, Technical and Office Salaries		2400	0.00	0.00	0.0%
Other Classified Salaries		2900	0.00	0.00	0.0%
TOTAL, CLASSIFIED SALARIES			0.00	0.00	0.0%
<b>EMPLOYEE BENEFITS</b>					
STRS		3101-3102	0.00	0.00	0.0%
PERS		3201-3202	0.00	0.00	0.0%
OASDI/Medicare/Alternative		3301-3302	0.00	0.00	0.0%
Health and Welfare Benefits		3401-3402	0.00	0.00	0.0%
Unemployment Insurance		3501-3502	0.00	0.00	0.0%
Workers' Compensation		3601-3602	0.00	0.00	0.0%
OPEB, Allocated		3701-3702	0.00	0.00	0.0%
OPEB, Active Employees		3751-3752	0.00	0.00	0.0%
Other Employee Benefits		3901-3902	0.00	0.00	0.0%
TOTAL, EMPLOYEE BENEFITS			0.00	0.00	0.0%
<b>BOOKS AND SUPPLIES</b>					
Books and Other Reference Materials		4200	0.00	0.00	0.0%
Materials and Supplies		4300	0.00	0.00	0.0%
Noncapitalized Equipment		4400	0.00	0.00	0.0%
TOTAL, BOOKS AND SUPPLIES			0.00	0.00	0.0%
<b>SERVICES AND OTHER OPERATING EXPENSES</b>					
Subagreements for Services		5100	0.00	0.00	0.0%
Travel and Conferences		5200	0.00	0.00	0.0%
Dues and Memberships		5300	0.00	0.00	0.0%
Insurance		5400-5450	0.00	0.00	0.0%
Operations and Housekeeping Services		5500	0.00	0.00	0.0%
Rentals, Leases, Repairs, and Noncapitalized Improvements		5600	0.00	0.00	0.0%
Transfers of Direct Costs - Interfund		5750	0.00	0.00	0.0%
Professional/Consulting Services and					
Operating Expenditures		5800	5,341,792.00	5,341,817.00	0.0%
Communications		5900	0.00	0.00	0.0%
TOTAL, SERVICES AND OTHER OPERATING EXPENSES			5,341,792.00	5,341,817.00	0.0%
<b>DEPRECIATION AND AMORTIZATION</b>					
Depreciation Expense		6900	0.00	0.00	0.0%
Amortization Expense-Lease Assets		6910	0.00	0.00	0.0%
TOTAL, DEPRECIATION AND AMORTIZATION			0.00	0.00	0.0%
TOTAL, EXPENSES			5,341,792.00	5,341,817.00	0.0%
<b>INTERFUND TRANSFERS</b>					
<b>INTERFUND TRANSFERS IN</b>					
Other Authorized Interfund Transfers In		8919	0.00	0.00	0.0%
(a) TOTAL, INTERFUND TRANSFERS IN			0.00	0.00	0.0%
<b>INTERFUND TRANSFERS OUT</b>					
Other Authorized Interfund Transfers Out		7619	1,825.10	0.00	-100.0%
(b) TOTAL, INTERFUND TRANSFERS OUT			1,825.10	0.00	-100.0%
<b>OTHER SOURCES/USES</b>					
<b>SOURCES</b>					
Other Sources					
Transfers from Funds of Lapsed/Reorganized LEAs		8965	0.00	0.00	0.0%
(c) TOTAL, SOURCES			0.00	0.00	0.0%
<b>USES</b>					
Transfers of Funds from Lapsed/Reorganized LEAs		7651	0.00	0.00	0.0%
(d) TOTAL, USES			0.00	0.00	0.0%
<b>CONTRIBUTIONS</b>					
Contributions from Unrestricted Revenues		8980	0.00	0.00	0.0%
Contributions from Restricted Revenues		8990	0.00	0.00	0.0%
(e) TOTAL, CONTRIBUTIONS			0.00	0.00	0.0%

Description	Resource Codes	Object Codes	2021-22 Estimated Actuals	2022-23 Budget	Percent Difference
TOTAL, OTHER FINANCING SOURCES/USES (a - b + c - d + e)			(1,825.10)	0.00	-100.0%

Description	Function Codes	Object Codes	2021-22 Estimated Actuals	2022-23 Budget	Percent Difference
<b>A. REVENUES</b>					
1) LCFF Sources		8010-8099	0.00	0.00	0.0%
2) Federal Revenue		8100-8299	0.00	0.00	0.0%
3) Other State Revenue		8300-8599	0.00	0.00	0.0%
4) Other Local Revenue		8600-8799	5,348,802.00	5,348,817.00	0.0%
5) TOTAL, REVENUES			5,348,802.00	5,348,817.00	0.0%
<b>B. EXPENSES (Objects 1000-7999)</b>					
1) Instruction	1000-1999		0.00	0.00	0.0%
2) Instruction - Related Services	2000-2999		0.00	0.00	0.0%
3) Pupil Services	3000-3999		0.00	0.00	0.0%
4) Ancillary Services	4000-4999		0.00	0.00	0.0%
5) Community Services	5000-5999		0.00	0.00	0.0%
6) Enterprise	6000-6999		5,341,792.00	5,341,817.00	0.0%
7) General Administration	7000-7999		0.00	0.00	0.0%
8) Plant Services	8000-8999		0.00	0.00	0.0%
9) Other Outgo	9000-9999	Except 7600-7699	0.00	0.00	0.0%
10) TOTAL, EXPENSES			5,341,792.00	5,341,817.00	0.0%
<b>C. EXCESS (DEFICIENCY) OF REVENUES OVER EXPENSES BEFORE OTHER FINANCING SOURCES AND USES (A5 - B10)</b>			7,010.00	7,000.00	-0.1%
<b>D. OTHER FINANCING SOURCES/USES</b>					
1) Interfund Transfers					
a) Transfers In		8900-8929	0.00	0.00	0.0%
b) Transfers Out		7600-7629	1,825.10	0.00	-100.0%
2) Other Sources/Uses					
a) Sources		8930-8979	0.00	0.00	0.0%
b) Uses		7630-7699	0.00	0.00	0.0%
3) Contributions		8980-8999	0.00	0.00	0.0%
4) TOTAL, OTHER FINANCING SOURCES/USES			(1,825.10)	0.00	-100.0%
<b>E. NET INCREASE (DECREASE) IN NET POSITION (C + D4)</b>			5,184.90	7,000.00	35.0%
<b>F. NET POSITION</b>					
1) Beginning Net Position					
a) As of July 1 - Unaudited		9791	1,135,451.15	1,140,636.05	0.5%
b) Audit Adjustments		9793	0.00	0.00	0.0%
c) As of July 1 - Audited (F1a + F1b)			1,135,451.15	1,140,636.05	0.5%
d) Other Restatements		9795	0.00	0.00	0.0%
e) Adjusted Beginning Net Position (F1c + F1d)			1,135,451.15	1,140,636.05	0.5%
2) Ending Net Position, June 30 (E + F1e)			1,140,636.05	1,147,636.05	0.6%
Components of Ending Net Position					
a) Net Investment in Capital Assets		9796	0.00	0.00	0.0%
b) Restricted Net Position		9797	0.00	0.00	0.0%
c) Unrestricted Net Position		9790	1,140,636.05	1,147,636.05	0.6%



Resource	Description	2021-22 Estimated Actuals	2022-23 Budget
Total, Restricted Net Position		0.00	0.00

Description	Resource Codes	Object Codes	2021-22 Estimated Actuals	2022-23 Budget	Percent Difference
<b>A. ADDITIONS</b>					
1) Other Local Revenue		8600-8799	0.00	0.00	0.0%
2) Funds Collected for Others		8800	78,727,043.00	53,891,490.00	-31.5%
3) TOTAL, ADDITIONS			78,727,043.00	53,891,490.00	-31.5%
<b>B. DEDUCTIONS</b>					
1) Services and Other Operating Expenditures		5000-5999	0.00	0.00	0.0%
2) Funds Distributed for Others		7500	78,727,043.00	53,891,490.00	-31.5%
9) TOTAL, DEDUCTIONS			78,727,043.00	53,891,490.00	-31.5%
<b>C. NET INCREASE (DECREASE) IN NET POSITION (A3 - B3)</b>			0.00	0.00	0.0%
<b>D. NET POSITION</b>					
1) Beginning Net Position					
a) As of July 1 - Unaudited		9791	0.00	0.00	0.0%
b) Audit Adjustments		9793	0.00	0.00	0.0%
c) As of July 1 - Audited (D1a + D1b)			0.00	0.00	0.0%
d) Other Restatements		9795	0.00	0.00	0.0%
e) Adjusted Beginning Net Position (D1c + D1d)			0.00	0.00	0.0%
2) Ending Net Position, June 30 (C + D1e)			0.00	0.00	0.0%
Components of Ending Net Position					
a) Net Investment in Capital Assets		9796	0.00	0.00	0.0%
b) Restricted Net Position		9797	0.00	0.00	0.0%
c) Unrestricted Net Position		9790	0.00	0.00	0.0%
<b>E. ASSETS</b>					
1) Cash					
a) in County Treasury		9110	3,684,872.12		
1) Fair Value Adjustment to Cash in County Treasury		9111	0.00		
b) in Banks		9120	0.00		
c) Collections Awaiting Deposit		9140	0.00		
2) Investments		9150	0.00		
3) Accounts Receivable		9200	0.00		
4) Due from Other Funds		9310	0.00		
5) Other Current Assets		9340	0.00		
6) TOTAL, ASSETS			3,684,872.12		
<b>F. DEFERRED OUTFLOWS OF RESOURCES</b>					
1) Deferred Outflows of Resources		9490	0.00		
2) TOTAL, DEFERRED OUTFLOWS			0.00		
<b>G. LIABILITIES</b>					
1) Accounts Payable		9500	0.00		

Description	Resource Codes	Object Codes	2021-22 Estimated Actuals	2022-23 Budget	Percent Difference
2) Due to Other Funds		9610	0.00		
3) Due to Student Groups/Other Agencies		9620	0.00		
4) TOTAL, LIABILITIES			0.00		
<b>H. DEFERRED INFLOWS OF RESOURCES</b>					
1) Deferred Inflows of Resources		9690	0.00		
2) TOTAL, DEFERRED INFLOWS			0.00		
<b>I. NET POSITION</b>					
Net Position, June 30 (E6 + F2) - (G4 + H2)			3,684,872.12		
<b>TOTAL ADDITIONS</b>					
Interest		8660	0.00	0.00	0.0%
Net Increase (Decrease) in the Fair Value of Investments		8662	0.00	0.00	0.0%
Funds Collected for Others		8800	78,727,043.00	53,891,490.00	-31.5%
TOTAL, ADDITIONS			78,727,043.00	53,891,490.00	-31.5%
<b>TOTAL DEDUCTIONS</b>					
Professional/Consulting Services and Operating Expenditures		5800	0.00	0.00	0.0%
Funds Distributed to Others		7500	78,727,043.00	53,891,490.00	-31.5%
TOTAL, DEDUCTIONS			78,727,043.00	53,891,490.00	-31.5%

Description	2021-22 Estimated Actuals			2022-23 Budget		
	P-2 ADA	Annual ADA	Funded ADA	Estimated P-2 ADA	Estimated Annual ADA	Estimated Funded ADA
<b>A. DISTRICT</b>						
<b>1. Total District Regular ADA</b>						
Includes Opportunity Classes, Home & Hospital, Special Day Class, Continuation Education, Special Education NPS/LCI and Extended Year, and Community Day School (includes Necessary Small School ADA)	3,171.79	3,171.79	3,490.66	3,268.00	3,302.00	3,392.00
<b>2. Total Basic Aid Choice/Court Ordered Voluntary Pupil Transfer Regular ADA</b>						
Includes Opportunity Classes, Home & Hospital, Special Day Class, Continuation Education, Special Education NPS/LCI and Extended Year, and Community Day School (ADA not included in Line A1 above)						
<b>3. Total Basic Aid Open Enrollment Regular ADA</b>						
Includes Opportunity Classes, Home & Hospital, Special Day Class, Continuation Education, Special Education NPS/LCI and Extended Year, and Community Day School (ADA not included in Line A1 above)						
<b>4. Total, District Regular ADA (Sum of Lines A1 through A3)</b>	3,171.79	3,171.79	3,490.66	3,268.00	3,302.00	3,392.00
<b>5. District Funded County Program ADA</b>						
a. County Community Schools						
b. Special Education-Special Day Class						
c. Special Education-NPS/LCI						
d. Special Education Extended Year						
e. Other County Operated Programs: Opportunity Schools and Full Day Opportunity Classes, Specialized Secondary Schools						
f. County School Tuition Fund (Out of State Tuition) [EC 2000 and 46380]						
<b>g. Total, District Funded County Program ADA (Sum of Lines A5a through A5f)</b>	0.00	0.00	0.00	0.00	0.00	0.00

Description	2021-22 Estimated Actuals			2022-23 Budget		
	P-2 ADA	Annual ADA	Funded ADA	Estimated P-2 ADA	Estimated Annual ADA	Estimated Funded ADA
6. TOTAL DISTRICT ADA (Sum of Line A4 and Line A5g)	3,171.79	3,171.79	3,490.66	3,268.00	3,302.00	3,392.00
7. Adults in Correctional Facilities						
8. Charter School ADA (Enter Charter School ADA using Tab C. Charter School ADA)						

Description	2021-22 Estimated Actuals			2022-23 Budget		
	P-2 ADA	Annual ADA	Funded ADA	Estimated P-2 ADA	Estimated Annual ADA	Estimated Funded ADA
<b>B. COUNTY OFFICE OF EDUCATION</b>						
<b>1. County Program Alternative Education Grant ADA</b>						
a. County Group Home and Institution Pupils						
b. Juvenile Halls, Homes, and Camps						
c. Probation Referred, On Probation or Parole, Expelled per EC 48915(a) or (c) [EC 2574(c)(4)(A)]						
<b>d. Total, County Program Alternative Education ADA (Sum of Lines B1a through B1c)</b>	0.00	0.00	0.00	0.00	0.00	0.00
<b>2. District Funded County Program ADA</b>						
a. County Community Schools						
b. Special Education-Special Day Class						
c. Special Education-NPS/LCI						
d. Special Education Extended Year						
e. Other County Operated Programs: Opportunity Schools and Full Day Opportunity Classes, Specialized Secondary Schools						
f. County School Tuition Fund (Out of State Tuition) [EC 2000 and 46380]						
<b>g. Total, District Funded County Program ADA (Sum of Lines B2a through B2f)</b>	0.00	0.00	0.00	0.00	0.00	0.00
<b>3. TOTAL COUNTY OFFICE ADA (Sum of Lines B1d and B2g)</b>	0.00	0.00	0.00	0.00	0.00	0.00
<b>4. Adults in Correctional Facilities</b>						
<b>5. County Operations Grant ADA</b>						
<b>6. Charter School ADA (Enter Charter School ADA using Tab C. Charter School ADA)</b>						

Description	2021-22 Estimated Actuals			2022-23 Budget		
	P-2 ADA	Annual ADA	Funded ADA	Estimated P-2 ADA	Estimated Annual ADA	Estimated Funded ADA
<b>C. CHARTER SCHOOL ADA</b>						
Authorizing LEAs reporting charter school SACS financial data in their Fund 01, 09, or 62 use this worksheet to report ADA for those charter schools.						
Charter schools reporting SACS financial data separately from their authorizing LEAs in Fund 01 or Fund 62 use this worksheet to report their ADA.						
<b>FUND 01: Charter School ADA corresponding to SACS financial data reported in Fund 01.</b>						
<b>1. Total Charter School Regular ADA</b>						
<b>2. Charter School County Program Alternative Education ADA</b>						
a. County Group Home and Institution Pupils						
b. Juvenile Halls, Homes, and Camps						
c. Probation Referred, On Probation or Parole, Expelled per EC 48915(a) or (c) [EC 2574(c) (4)(A)]						
<b>d. Total, Charter School County Program Alternative Education ADA (Sum of Lines C2a through C2c)</b>	0.00	0.00	0.00	0.00	0.00	0.00
<b>3. Charter School Funded County Program ADA</b>						
a. County Community Schools						
b. Special Education-Special Day Class						
c. Special Education-NPS/LCI						
d. Special Education Extended Year						
e. Other County Operated Programs: Opportunity Schools and Full Day Opportunity Classes, Specialized Secondary Schools						
<b>f. Total, Charter School Funded County Program ADA (Sum of Lines C3a through C3e)</b>	0.00	0.00	0.00	0.00	0.00	0.00
<b>4. TOTAL CHARTER SCHOOL ADA (Sum of Lines C1, C2d, and C3f)</b>	0.00	0.00	0.00	0.00	0.00	0.00
<b>FUND 09 or 62: Charter School ADA corresponding to SACS financial data reported in Fund 09 or Fund 62.</b>						
<b>5. Total Charter School Regular ADA</b>						
<b>6. Charter School County Program Alternative Education ADA</b>						
a. County Group Home and Institution Pupils						
b. Juvenile Halls, Homes, and Camps						
c. Probation Referred, On Probation or Parole, Expelled per EC 48915(a) or (c) [EC 2574(c) (4)(A)]						

Description	2021-22 Estimated Actuals			2022-23 Budget		
	P-2 ADA	Annual ADA	Funded ADA	Estimated P-2 ADA	Estimated Annual ADA	Estimated Funded ADA
<b>d. Total, Charter School County Program Alternative Education ADA (Sum of Lines C6a through C6c)</b>	0.00	0.00	0.00	0.00	0.00	0.00
<b>7. Charter School Funded County Program ADA</b>						
a. County Community Schools						
b. Special Education-Special Day Class						
c. Special Education-NPS/LCI						
d. Special Education Extended Year						
e. Other County Operated Programs: Opportunity Schools and Full Day Opportunity Classes, Specialized Secondary Schools						
<b>f. Total, Charter School Funded County Program ADA (Sum of Lines C7a through C7e)</b>	0.00	0.00	0.00	0.00	0.00	0.00
<b>8. TOTAL CHARTER SCHOOL ADA (Sum of Lines C5, C6d, and C7f)</b>	0.00	0.00	0.00	0.00	0.00	0.00
<b>9. TOTAL CHARTER SCHOOL ADA Reported in Fund 01, 09, or 62 (Sum of Lines C4 and C8)</b>	0.00	0.00	0.00	0.00	0.00	0.00



	Unaudited Balance July 1	Audit Adjustments/ Restatements	Audited Balance July 1	Increases	Decreases	Ending Balance June 30
<b>Governmental Activities:</b>						
Capital assets not being depreciated:						
Land	1,437,060.00		1,437,060.00			1,437,060.00
Work in Progress			0.00			0.00
Total capital assets not being depreciated	1,437,060.00	0.00	1,437,060.00	0.00	0.00	1,437,060.00
Capital assets being depreciated:						
Land Improvements	7,059,091.08		7,059,091.08			7,059,091.08
Buildings	41,829,000.00		41,829,000.00			41,829,000.00
Equipment	4,435,143.11		4,435,143.11			4,435,143.11
Total capital assets being depreciated	53,323,234.19	0.00	53,323,234.19	0.00	0.00	53,323,234.19
Accumulated Depreciation for:						
Land Improvements	(4,334,160.16)		(4,334,160.16)			(4,334,160.16)
Buildings	(21,429,821.85)		(21,429,821.85)			(21,429,821.85)
Equipment	(3,748,389.91)		(3,748,389.91)			(3,748,389.91)
Total accumulated depreciation	(29,512,371.92)	0.00	(29,512,371.92)	0.00	0.00	(29,512,371.92)
Total capital assets being depreciated, net excluding lease assets	23,810,862.27	0.00	23,810,862.27	0.00	0.00	23,810,862.27
Lease Assets			0.00			0.00
Accumulated amortization for lease assets			0.00			0.00
Total lease assets, net	0.00	0.00	0.00	0.00	0.00	0.00
Governmental activity capital assets, net	25,247,922.27	0.00	25,247,922.27	0.00	0.00	25,247,922.27
<b>Business-Type Activities:</b>						
Capital assets not being depreciated:						
Land			0.00			0.00
Work in Progress			0.00			0.00
Total capital assets not being depreciated	0.00	0.00	0.00	0.00	0.00	0.00
Capital assets being depreciated:						
Land Improvements			0.00			0.00
Buildings			0.00			0.00
Equipment			0.00			0.00
Total capital assets being depreciated	0.00	0.00	0.00	0.00	0.00	0.00
Accumulated Depreciation for:						
Land Improvements			0.00			0.00

	Unaudited Balance July 1	Audit Adjustments/ Restatements	Audited Balance July 1	Increases	Decreases	Ending Balance June 30
Buildings			0.00			0.00
Equipment			0.00			0.00
Total accumulated depreciation	0.00	0.00	0.00	0.00	0.00	0.00
Total capital assets being depreciated, net excluding lease assets	0.00	0.00	0.00	0.00	0.00	0.00
Lease Assets			0.00			0.00
Accumulated amortization for lease assets			0.00			0.00
Total lease assets, net	0.00	0.00	0.00	0.00	0.00	0.00
Business-type activity capital assets, net	0.00	0.00	0.00	0.00	0.00	0.00

ANNUAL CERTIFICATION REGARDING SELF-INSURED WORKERS' COMPENSATION CLAIMS

Pursuant to Education Code Section 42141, if a school district, either individually or as a member of a joint powers agency, is self-insured for workers' compensation claims, the superintendent of the school district annually shall provide information to the governing board of the school district regarding the estimated accrued but unfunded cost of those claims. The governing board annually shall certify to the county superintendent of schools the amount of money, if any, that it has decided to reserve in its budget for the cost of those claims.

To the County Superintendent of  
Schools:

Our district is self-insured for workers' compensation claims as defined in Education Code  
Section 42141(a):

	Total liabilities actuarially determined:	\$	
	Less: Amount of total liabilities reserved in budget:	\$	
	Estimated accrued but unfunded liabilities:	\$	0.00

This school district is self-insured for workers' compensation claims through a JPA, and offers the following information:

District coverage is provided through the County SIPE JPA.

This school district is not self-insured for workers' compensation claims.

Signed

Date of Meeting: Jun 29, 2022

Clerk/Secretary of the Governing Board

(Original signature required)

For additional information on this certification, please contact:

Name:	Conrad Tedeschi, CPA
Title:	Assistant Superintendent
Telephone:	(805)681-1200 x2205
E-mail:	ctedeschi@goleta.k12.ca.us

PART I - CURRENT EXPENSE FORMULA	Total Expense for Year (1)	EDP No.	Reductions (See Note 1) (2)	EDP No.	Current Expense of Education (Col 1 - Col 2) (3)	EDP No.	Reductions (Extracted) (See Note 2) (4a)	Reductions (Overrides)* (See Note 2) (4b)	EDP No.	Current Expense- Part II (Col 3 - Col 4) (5)	EDP No.
1000 - Certificated Salaries	30,625,830.13	301	0.00	303	30,625,830.13	305	326,400.49		307	30,299,429.64	309
2000 - Classified Salaries	15,995,430.40	311	73,965.90	313	15,921,464.50	315	1,119,808.54		317	14,801,655.96	319
3000 - Employee Benefits	16,111,587.94	321	26,556.25	323	16,085,031.69	325	470,005.36		327	15,615,026.33	329
4000 - Books, Supplies Equip Replace. (6500)	4,246,074.74	331	14,280.00	333	4,231,794.74	335	889,687.42		337	3,342,107.32	339
5000 - Services . . . & 7300 - Indirect Costs	4,806,899.31	341	31,840.00	343	4,775,059.31	345	257,760.22		347	4,517,299.09	349
TOTAL					71,639,180.37	365	TOTAL			68,575,518.34	369

Note 1 - In Column 2, report expenditures for the following programs: Nonagency (Goals 7100-7199), Community Services (Goal 8100), Food Services (Function 3700), Fringe Benefits for Retired Persons (Objects 3701-3702), and Facilities Acquisition & Construction (Function 8500).

Note 2 - In Column 4, report expenditures for: Transportation (Function 3600), Lottery Expenditures (Resource 1100), Special Education Students in Nonpublic Schools (Function 1180), and other federal or state categorical aid in which funds were granted for expenditures in a program not incurring any teacher salary expenditures or requiring disbursement of the funds without regard to the requirements of EC Section 41372.

\* If an amount (even zero) is entered in any row of Column 4b or in Line 13b, the form uses only the values in Column 4b and Line 13b rather than the values in Column 4a and Line 13a.

PART II: MINIMUM CLASSROOM COMPENSATION (Instruction, Functions 1000-1999)	Object		EDP No.
1. Teacher Salaries as Per EC 41011. . . . .	1100	25,457,425.63	375
2. Salaries of Instructional Aides Per EC 41011. . . . .	2100	3,645,919.14	380
3. STRS. . . . .	3101 & 3102	6,810,384.95	382
4. PERS. . . . .	3201 & 3202	1,364,738.74	383
5. OASDI - Regular, Medicare and Alternative. . . . .	3301 & 3302	847,845.65	384
6. Health & Welfare Benefits (EC 41372) (Include Health, Dental, Vision, Pharmaceutical, and Annuity Plans). . . . .	3401 & 3402	1,503,836.53	385
7. Unemployment Insurance. . . . .	3501 & 3502	152,513.13	390
8. Workers' Compensation Insurance. . . . .	3601 & 3602	345,900.94	392
9. OPEB, Active Employees (EC 41372). . . . .	3751 & 3752	0.00	
10. Other Benefits (EC 22310). . . . .	3901 & 3902	0.00	393
11. SUBTOTAL Salaries and Benefits (Sum Lines 1 - 10). . . . .		40,128,564.71	395
12. Less: Teacher and Instructional Aide Salaries and			

Benefits deducted in Column 2 . . . . .	0.00	
13a. Less: Teacher and Instructional Aide Salaries and Benefits (other than Lottery) deducted in Column 4a (Extracted) . . . . .	110,512.53	396
b. Less: Teacher and Instructional Aide Salaries and Benefits (other than Lottery) deducted in Column 4b (Overrides)* . . . . .		396
14. TOTAL SALARIES AND BENEFITS . . . . .	40,018,052.18	397

15. Percent of Current Cost of Education Expended for Classroom Compensation (EDP 397 divided by EDP 369) Line 15 must equal or exceed 60% for elementary, 55% for unified and 50% for high school districts to avoid penalty under provisions of EC 41372. . . . .	.58	
16. District is exempt from EC 41372 because it meets the provisions of EC 41374. (If exempt, enter 'X') . . . . .		

**PART III: DEFICIENCY AMOUNT**

A deficiency amount (Line 5) is only applicable to districts not meeting the minimum classroom compensation percentage required under EC 41372 and not exempt under the provisions of EC 41374.

1. Minimum percentage required (60% elementary, 55% unified, 50% high) . . . . .	.60	
2. Percentage spent by this district (Part II, Line 15) . . . . .	.58	
3. Percentage below the minimum (Part III, Line 1 minus Line 2) . . . . .	.02	
4. District's Current Expense of Education after reductions in columns 4a or 4b (Part I, EDP 369). . . . .	68,575,518.34	
5. Deficiency Amount (Part III, Line 3 times Line 4) . . . . .	1,124,638.50	

**PART IV: Explanation for adjustments entered in Part I, Column 4b (required)**

PART I - CURRENT EXPENSE FORMULA	Total Expense for Year (1)	EDP No.	Reductions (See Note 1) (2)	EDP No.	Current Expense of Education (Col 1 - Col 2) (3)	EDP No.	Reductions (Extracted) (See Note 2) (4a)	Reductions (Overrides)* (See Note 2) (4b)	EDP No.	Current Expense- Part II (Col 3 - Col 4) (5)	EDP No.
1000 - Certificated Salaries	27,439,103.24	301	0.00	303	27,439,103.24	305	360,665.20		307	27,078,438.04	309
2000 - Classified Salaries	16,259,170.69	311	38,829.20	313	16,220,341.49	315	921,491.78		317	15,298,849.71	319
3000 - Employee Benefits	16,729,521.75	321	13,042.52	323	16,716,479.23	325	435,518.69		327	16,280,960.54	329
4000 - Books, Supplies Equip Replace. (6500)	3,232,681.23	331	4,700.00	333	3,227,981.23	335	743,635.42		337	2,484,345.81	339
5000 - Services. . . & 7300 - Indirect Costs	4,306,280.81	341	6,840.00	343	4,299,440.81	345	309,993.23		347	3,989,447.58	349
TOTAL					67,903,346.00	365	TOTAL			65,132,041.68	369

Note 1 - In Column 2, report expenditures for the following programs: Nonagency (Goals 7100-7199), Community Services (Goal 8100), Food Services (Function 3700), Fringe Benefits for Retired Persons (Objects 3701-3702), and Facilities Acquisition & Construction (Function 8500).

Note 2 - In Column 4, report expenditures for: Transportation (Function 3600), Lottery Expenditures (Resource 1100), Special Education Students in Nonpublic Schools (Function 1180), and other federal or state categorical aid in which funds were granted for expenditures in a program not incurring any teacher salary expenditures or requiring disbursement of the funds without regard to the requirements of EC Section 41372.

\* If an amount (even zero) is entered in any row of Column 4b or in Line 13b, the form uses only the values in Column 4b and Line 13b rather than the values in Column 4a and Line 13a.

PART II: MINIMUM CLASSROOM COMPENSATION (Instruction, Functions 1000-1999)	Object		EDP No.
1. Teacher Salaries as Per EC 41011. . . . .	1100	22,752,950.00	375
2. Salaries of Instructional Aides Per EC 41011. . . . .	2100	3,843,518.29	380
3. STRS. . . . .	3101 & 3102	6,712,773.20	382
4. PERS. . . . .	3201 & 3202	1,720,525.14	383
5. OASDI - Regular, Medicare and Alternative. . . . .	3301 & 3302	824,988.68	384
6. Health & Welfare Benefits (EC 41372) (Include Health, Dental, Vision, Pharmaceutical, and Annuity Plans). . . . .	3401 & 3402	1,305,788.62	385
7. Unemployment Insurance. . . . .	3501 & 3502	136,161.25	390
8. Workers' Compensation Insurance. . . . .	3601 & 3602	415,552.68	392
9. OPEB, Active Employees (EC 41372). . . . .	3751 & 3752	0.00	
10. Other Benefits (EC 22310). . . . .	3901 & 3902	0.00	393
11. SUBTOTAL Salaries and Benefits (Sum Lines 1 - 10). . . . .		37,712,257.86	395
12. Less: Teacher and Instructional Aide Salaries and			

Benefits deducted in Column 2 . . . . .	0.00	
13a. Less: Teacher and Instructional Aide Salaries and Benefits (other than Lottery) deducted in Column 4a (Extracted) . . . . .	73,501.79	396
b. Less: Teacher and Instructional Aide Salaries and Benefits (other than Lottery) deducted in Column 4b (Overrides)* . . . . .		396
14. TOTAL SALARIES AND BENEFITS . . . . .	37,638,756.07	397

15. Percent of Current Cost of Education Expended for Classroom Compensation (EDP 397 divided by EDP 369) Line 15 must equal or exceed 60% for elementary, 55% for unified and 50% for high school districts to avoid penalty under provisions of EC 41372. . . . .	.58	
16. District is exempt from EC 41372 because it meets the provisions of EC 41374. (If exempt, enter 'X') . . . . .		

**PART III: DEFICIENCY AMOUNT**

A deficiency amount (Line 5) is only applicable to districts not meeting the minimum classroom compensation percentage required under EC 41372 and not exempt under the provisions of EC 41374.

1. Minimum percentage required (60% elementary, 55% unified, 50% high) . . . . .	.60	
2. Percentage spent by this district (Part II, Line 15) . . . . .	.58	
3. Percentage below the minimum (Part III, Line 1 minus Line 2) . . . . .	.02	
4. District's Current Expense of Education after reductions in columns 4a or 4b (Part I, EDP 369) . . . . .	65,132,041.68	
5. Deficiency Amount (Part III, Line 3 times Line 4) . . . . .	1,439,418.12	

**PART IV: Explanation for adjustments entered in Part I, Column 4b (required)**

Description	Unaudited Balance July 1	Audit Adjustments/ Restatements	Audited Balance July 1	Increases	Decreases	Ending Balance June 30	Amounts Due Within One Year
<b>Governmental Activities:</b>							
General Obligation Bonds Payable	16,240,000.00		16,240,000.00			16,240,000.00	
State School Building Loans Payable			0.00			0.00	
Certificates of Participation Payable			0.00			0.00	
Leases Payable			0.00			0.00	
Lease Revenue Bonds Payable			0.00			0.00	
Other General Long-Term Debt			0.00			0.00	
Net Pension Liability			0.00			0.00	
Total/Net OPEB Liability			0.00			0.00	
Compensated Absences Payable	324,368.32		324,368.32			324,368.32	
Governmental activities long-term liabilities	16,564,368.32	0.00	16,564,368.32	0.00	0.00	16,564,368.32	0.00
<b>Business-Type Activities:</b>							
General Obligation Bonds Payable			0.00			0.00	
State School Building Loans Payable			0.00			0.00	
Certificates of Participation Payable			0.00			0.00	
Leases Payable			0.00			0.00	
Lease Revenue Bonds Payable			0.00			0.00	
Other General Long-Term Debt			0.00			0.00	
Net Pension Liability			0.00			0.00	
Total/Net OPEB Liability			0.00			0.00	
Compensated Absences Payable			0.00			0.00	
Business-type activities long-term liabilities	0.00	0.00	0.00	0.00	0.00	0.00	0.00



Section I - Expenditures	Funds 01, 09, and 62			2021-22 Expenditures
	Goals	Functions	Objects	
A. Total state, federal, and local expenditures (all resources)	All	All	1000-7999	72,900,843.52
B. Less all federal expenditures not allowed for MOE (Resources 3000-5999, except 3385)	All	All	1000-7999	4,952,101.05
C. Less state and local expenditures not allowed for MOE: (All resources, except federal as identified in Line B)				
1. Community Services	All	5000-5999	1000-7999	107,562.15
2. Capital Outlay	All except 7100-7199	All except 5000-5999	6000-6999 except 6600, 6910	578,500.00
3. Debt Service	All	9100	5400-5450, 5800, 7430-7439	0.00
4. Other Transfers Out	All	9200	7200-7299	0.00
5. Interfund Transfers Out	All	9300	7600-7629	350,000.00
6. All Other Financing Uses	All	9100, 9200	7699, 7651	0.00
7. Nonagency	7100-7199	All except 5000-5999, 9000-9999	1000-7999	0.00
8. Tuition (Revenue, in lieu of expenditures, to approximate costs of services for which tuition is received)	All	All	8710	62,208.00
9. Supplemental expenditures made as a result of a Presidentially declared disaster	Manually entered. Must not include expenditures in lines B, C1-C8, D1, or D2.			
10. Total state and local expenditures not allowed for MOE calculation (Sum lines C1 through C9)				1,098,270.15
D. Plus additional MOE expenditures:			1000-7143, 7300-7439	
1. Expenditures to cover deficits for food services (Funds 13 and 61) (If negative, then zero)	All	All	minus 8000-8699	73,750.77
2. Expenditures to cover deficits for student body activities	Manually entered. Must not include expenditures in lines A or D1.			
E. Total expenditures subject to MOE (Line A minus lines B and C10, plus lines D1 and D2)				66,924,223.09
<b>Section II - Expenditures Per ADA</b>				<b>2021-22 Annual ADA/Exps. Per ADA</b>
A. Average Daily Attendance (Form A, Annual ADA column, sum of lines A6 and C9)				3,171.79
B. Expenditures per ADA (Line I.E divided by Line II.A)				21,099.83

Section III - MOE Calculation (For data collection only. Final determination will be done by CDE)	Total	Per ADA
A. Base expenditures (Preloaded expenditures from prior year official CDE MOE calculation). (Note: If the prior year MOE was not met, CDE has adjusted the prior year base to 90 percent of the preceding prior year amount rather than the actual prior year expenditure amount.)	54,464,461.32	15,598.58
1. Adjustment to base expenditure and expenditure per ADA amounts for LEAs failing prior year MOE calculation (From Section IV)	0.00	0.00
2. Total adjusted base expenditure amounts (Line A plus Line A.1)	54,464,461.32	15,598.58
B. Required effort (Line A.2 times 90%)	49,018,015.19	14,038.72
C. Current year expenditures (Line I.E and Line II.B)	66,924,223.09	21,099.83
D. MOE deficiency amount, if any (Line B minus Line C) (If negative, then zero)	0.00	0.00
E. MOE determination (If one or both of the amounts in line D are zero, the MOE requirement is met; if both amounts are positive, the MOE requirement is not met. If either column in Line A.2 or Line C equals zero, the MOE calculation is incomplete.)	MOE Met	
F. MOE deficiency percentage, if MOE not met; otherwise, zero (Line D divided by Line B) (Funding under ESSA covered programs in FY 2023-24 may be reduced by the lower of the two percentages)	0.00%	0.00%
<b>SECTION IV - Detail of Adjustments to Base Expenditures (used in Section III, Line A.1)</b>		
<b>Description of Adjustments</b>	<b>Total Expenditures</b>	<b>Expenditures Per ADA</b>
	0.00	0.00
	0.00	0.00
	0.00	0.00
	0.00	0.00
	0.00	0.00
Total adjustments to base expenditures	0.00	0.00

**Part I - General Administrative Share of Plant Services Costs**

California's indirect cost plan allows that the general administrative costs in the indirect cost pool may include that portion of plant services costs (maintenance and operations costs and facilities rents and leases costs) attributable to the general administrative offices. The calculation of the plant services costs attributed to general administration and included in the pool is standardized and automated using the percentage of salaries and benefits relating to general administration as proxy for the percentage of square footage occupied by general administration.

**A. Salaries and Benefits - Other General Administration and Centralized Data Processing**

- 1. Salaries and benefits paid through payroll (Funds 01, 09, and 62, objects 1000-3999 except 3701-3702)  
(Functions 7200-7700, goals 0000 and 9000) 4,593,496.58
- 2. Contracted general administrative positions not paid through payroll \_\_\_\_\_
  - a. Enter the costs, if any, of general administrative positions performing services ON SITE but paid through a contract, rather than through payroll, in functions 7200-7700, goals 0000 and 9000, Object 5800. \_\_\_\_\_
  - b. If an amount is entered on Line A2a, provide the title, duties, and approximate FTE of each general administrative position paid through a contract. Retain supporting documentation in case of audit. \_\_\_\_\_

**B. Salaries and Benefits - All Other Activities**

- 1. Salaries and benefits paid through payroll (Funds 01, 09, and 62, objects 1000-3999 except 3701-3702)  
(Functions 1000-6999, 7100-7180, & 8100-8400; Functions 7200-7700, all goals except 0000 & 9000) 58,139,351.89

**C. Percentage of Plant Services Costs Attributable to General Administration**

(Line A1 plus Line A2a, divided by Line B1; zero if negative) (See Part III, Lines A5 and A6) 7.90%

**Part II - Adjustments for Employment Separation Costs**

When an employee separates from service, the local educational agency (LEA) may incur costs associated with the separation in addition to the employee's regular salary and benefits for the final pay period. These additional costs can be categorized as "normal" or "abnormal or mass" separation costs.

Normal separation costs include items such as pay for accumulated unused leave or routine severance pay authorized by governing board policy. Normal separation costs are not allowable as direct costs to federal programs, but are allowable as indirect costs. State programs may have similar restrictions. Where federal or state program guidelines required that the LEA charge an employee's normal separation costs to an unrestricted resource rather than to the restricted program in which the employee worked, the LEA may identify and enter these costs on Line A for inclusion in the indirect cost pool.

Abnormal or mass separation costs are those costs resulting from actions taken by an LEA to influence employees to terminate their employment earlier than they normally would have. Abnormal or mass separation costs include retirement incentives such as a Golden Handshake or severance packages negotiated to effect termination. Abnormal or mass separation costs may not be charged to federal programs as either direct costs or indirect costs. Where an LEA paid abnormal or mass separation costs on behalf of positions in general administrative functions included in the indirect cost pool, the LEA must identify and enter these costs on Line B for exclusion from the pool.

**A. Normal Separation Costs (optional)**

Enter any normal separation costs paid on behalf of employees of restricted state or federal programs that were charged to an unrestricted resource (0000-1999) in funds 01, 09, and 62 with functions 1000-6999 or 8100-8400 rather than to the restricted program. These costs will be moved in Part III from base costs to the indirect cost pool. Retain supporting documentation. \_\_\_\_\_

**B. Abnormal or Mass Separation Costs (required)**

Enter any abnormal or mass separation costs paid on behalf of general administrative positions charged to unrestricted resources (0000-1999) in funds 01, 09, and 62 with functions 7200-7700. These costs will be moved in Part III from the indirect cost pool to base costs. If none, enter zero. 0.00

**Part III - Indirect Cost Rate Calculation (Funds 01, 09, and 62, unless indicated otherwise)**

**A. Indirect Costs**

1. Other General Administration, less portion charged to restricted resources or specific goals (Functions 7200-7600, objects 1000-5999, minus Line B9)	5,626,723.40
2. Centralized Data Processing, less portion charged to restricted resources or specific goals (Function 7700, objects 1000-5999, minus Line B10)	0.00
3. External Financial Audit - Single Audit (Function 7190, resources 0000-1999, goals 0000 and 9000, objects 5000 - 5999)	25,000.00
4. Staff Relations and Negotiations (Function 7120, resources 0000-1999, goals 0000 and 9000, objects 1000 - 5999)	0.00
5. Plant Maintenance and Operations (portion relating to general administrative offices only) (Functions 8100-8400, objects 1000-5999 except 5100, times Part I, Line C)	464,281.15
6. Facilities Rents and Leases (portion relating to general administrative offices only) (Function 8700, resources 0000-1999, objects 1000-5999 except 5100, times Part I, Line C)	0.00
7. Adjustment for Employment Separation Costs	
a. Plus: Normal Separation Costs (Part II, Line A)	0.00
b. Less: Abnormal or Mass Separation Costs (Part II, Line B)	0.00
8. Total Indirect Costs (Lines A1 through A7a, minus Line A7b)	6,116,004.55
9. Carry-Forward Adjustment (Part IV, Line F)	2,224,785.98
10. Total Adjusted Indirect Costs (Line A8 plus Line A9)	8,340,790.53

**B. Base Costs**

1. Instruction (Functions 1000-1999, objects 1000-5999 except 5100)	47,362,859.47
2. Instruction-Related Services (Functions 2000-2999, objects 1000-5999 except 5100)	7,442,597.35
3. Pupil Services (Functions 3000-3999, objects 1000-5999 except 4700 and 5100)	4,278,195.52
4. Ancillary Services (Functions 4000-4999, objects 1000-5999 except 5100)	0.00
5. Community Services (Functions 5000-5999, objects 1000-5999 except 5100)	107,562.15
6. Enterprise (Function 6000, objects 1000-5999 except 4700 and 5100)	0.00
7. Board and Superintendent (Functions 7100-7180, objects 1000-5999, minus Part III, Line A4)	779,700.24
8. External Financial Audit - Single Audit and Other (Functions 7190-7191, objects 5000 - 5999, minus Part III, Line A3)	0.00
9. Other General Administration (portion charged to restricted resources or specific goals only) (Functions 7200-7600, resources 2000-9999, objects 1000-5999; Functions 7200-7600, resources 0000-1999, all goals except 0000 and 9000, objects 1000-5999)	218,627.86
10. Centralized Data Processing (portion charged to restricted resources or specific goals only) (Function 7700, resources 2000-9999, objects 1000-5999; Function 7700, resources 0000-1999, all goals except 0000 and 9000, objects 1000-5999)	0.00
11. Plant Maintenance and Operations (all except portion relating to general administrative offices) (Functions 8100-8400, objects 1000-5999 except 5100, minus Part III, Line A5)	5,412,695.38
12. Facilities Rents and Leases (all except portion relating to general administrative offices) (Function 8700, objects 1000-5999 except 5100, minus Part III, Line A6)	0.00
13. Adjustment for Employment Separation Costs	
a. Less: Normal Separation Costs (Part II, Line A)	0.00
b. Plus: Abnormal or Mass Separation Costs (Part II, Line B)	0.00
14. Student Activity (Fund 08, functions 4000-5999, objects 1000-5999 except 5100)	0.00
15. Adult Education (Fund 11, functions 1000-6999, 8100-8400, and 8700, objects 1000-5999 except 5100)	0.00
16. Child Development (Fund 12, functions 1000-6999, 8100-8400 & 8700, objects 1000-5999 except 4700 & 5100)	549,940.88
17. Cafeteria (Funds 13 & 61, functions 1000-6999, 8100-8400 & 8700, objects 1000-5999 except 4700 & 5100)	1,303,733.50
18. Foundation (Funds 19 & 57, functions 1000-6999, 8100-8400 & 8700, objects 1000-5999 except 4700 & 5100)	0.00
19. Total Base Costs (Lines B1 through B12 and Lines B13b through B18, minus Line B13a)	67,455,912.35

**C. Straight Indirect Cost Percentage Before Carry-Forward Adjustment**

(For information only - not for use when claiming/recovering indirect costs)

(Line A8 divided by Line B19)

9.07%

**D. Preliminary Proposed Indirect Cost Rate**

(For final approved fixed-with-carry-forward rate for use in 2023-24 see [www.cde.ca.gov/fg/ac/ic](http://www.cde.ca.gov/fg/ac/ic))

(Line A10 divided by Line B19)

12.36%

**Part IV - Carry-forward Adjustment**

The carry-forward adjustment is an after-the-fact adjustment for the difference between indirect costs recoverable using the indirect cost rate approved for use in a given year, and the actual indirect costs incurred in that year. The carry-forward adjustment eliminates the need for LEAs to file amended federal reports when their actual indirect costs vary from the estimated indirect costs on which the approved rate was based.

Where the ratio of indirect costs incurred in the current year is less than the estimated ratio of indirect costs on which the approved rate for use in the current year was based, the carry-forward adjustment is limited by using either the approved rate times current year base costs, or the highest rate actually used to recover costs from any program times current year base costs, if the highest rate used was less than the approved rate. Rates used to recover costs from programs are displayed in Exhibit A.

**A. Indirect costs incurred in the current year (Part III, Line A8)**

6,116,004.55

**B. Carry-forward adjustment from prior year(s)**

1. Carry-forward adjustment from the second prior year

392,231.87

2. Carry-forward adjustment amount deferred from prior year(s), if any

0.00

**C. Carry-forward adjustment for under- or over-recovery in the current year**

1. Under-recovery: Part III, Line A8, plus carry-forward adjustment from prior years, minus (approved indirect cost rate (6.35%) times Part III, Line B19); zero if negative

2,224,785.98

2. Over-recovery: Part III, Line A8, plus carry-forward adjustment from prior years, minus the lesser of (approved indirect cost rate (6.35%) times Part III, Line B19) or (the highest rate used to recover costs from any program (2.04%) times Part III, Line B19); zero if positive

0.00

**D. Preliminary carry-forward adjustment (Line C1 or C2)**

2,224,785.98

**E. Optional allocation of negative carry-forward adjustment over more than one year**

Where a negative carry-forward adjustment causes the proposed approved rate to fall below zero or would reduce the rate at which the LEA could recover indirect costs to such an extent that it would cause the LEA significant fiscal harm, the LEA may request that the carry-forward adjustment be allocated over more than one year. Where allocation of a negative carry-forward adjustment over more than one year does not resolve a negative rate, the CDE will work with the LEA on a case-by-case basis to establish an approved rate.

Option 1. Preliminary proposed approved rate (Part III, Line D) if entire negative carry-forward adjustment is applied to the current year calculation:

not applicable

Option 2. Preliminary proposed approved rate (Part III, Line D) if one-half of negative carry-forward adjustment is applied to the current year calculation and the remainder is deferred to one or more future years:

not applicable

Option 3. Preliminary proposed approved rate (Part III, Line D) if one-third of negative carry-forward adjustment is applied to the current year calculation and the remainder is deferred to one or more future years:

not applicable

LEA request for Option 1, Option 2, or Option 3

1

**F. Carry-forward adjustment used in Part III, Line A9 (Line D minus amount deferred if**

**Option 2 or Option 3 is selected)**

2,224,785.98

Approved indirect cost rate: 6.35%  
Highest rate used in any program: 2.04%

Fund	Resource	Eligible Expenditures (Objects 1000-5999 except 4700 & 5100)	Indirect Costs Charged (Objects 7310 and 7350)	Rate Used
01	4035	75,772.00	1,546.00	2.04%

Description	Object Codes	Lottery: Unrestricted (Resource 1100)	Transferred to Other Resources for Expenditure	Lottery: Instructional Materials (Resource 6300)*	Totals
<b>A. AMOUNT AVAILABLE FOR THIS FISCAL YEAR</b>					
1. Adjusted Beginning Fund Balance	9791-9795	0.00		109,699.98	109,699.98
2. State Lottery Revenue	8560	533,629.64		236,990.00	770,619.64
3. Other Local Revenue	8600-8799	0.00		0.00	0.00
4. Transfers from Funds of Lapsed/Reorganized Districts	8965	0.00		0.00	0.00
5. Contributions from Unrestricted Resources (Total must be zero)	8980	0.00			0.00
6. Total Available (Sum Lines A1 through A5)		533,629.64	0.00	346,689.98	880,319.62
<b>B. EXPENDITURES AND OTHER FINANCING USES</b>					
1. Certificated Salaries	1000-1999	300,375.00		0.00	300,375.00
2. Classified Salaries	2000-2999	0.00		0.00	0.00
3. Employee Benefits	3000-3999	60,087.02		0.00	60,087.02
4. Books and Supplies	4000-4999	173,167.62		346,689.98	519,857.60
5. a. Services and Other Operating Expenditures (Resource 1100)	5000-5999	0.00			0.00
b. Services and Other Operating Expenditures (Resource 6300)	5000-5999, except 5100, 5710, 5800			0.00	0.00
c. Duplicating Costs for Instructional Materials (Resource 6300)	5100, 5710, 5800			0.00	0.00
6. Capital Outlay	6000-6999	0.00		0.00	0.00
7. Tuition	7100-7199	0.00			0.00
8. Interagency Transfers Out					
a. To Other Districts, County Offices, and Charter Schools	7211, 7212, 7221, 7222, 7281, 7282	0.00			0.00
b. To JPAs and All Others	7213, 7223, 7283, 7299	0.00			0.00
9. Transfers of Indirect Costs	7300-7399	0.00			0.00
10. Debt Service	7400-7499	0.00			0.00
11. All Other Financing Uses	7630-7699	0.00			0.00
12. Total Expenditures and Other Financing Uses (Sum Lines B1 through B11 )		533,629.64	0.00	346,689.98	880,319.62
C. ENDING BALANCE (Must equal Line A6 minus Line B12)	979Z	0.00	0.00	0.00	0.00
<b>D. COMMENTS:</b>					

Description	Object Codes	Lottery: Unrestricted (Resource 1100)	Transferred to Other Resources for Expenditure	Lottery: Instructional Materials (Resource 6300)*	Totals
-------------	--------------	---	---	---	--------

Data from this report will be used to prepare a report to the Legislature as required by Control Section 24.60 of the Budget Act.

\*Pursuant to Government Code Section 8880.4(a)(2)(B) and the definition in Education Code Section 60010(h), Resource 6300 funds are to be used for the purchase of instructional materials only. Any amounts in the shaded cells of this column should be reviewed for appropriateness.



Description	Object Codes	2022-23 Budget (Form 01) (A)	% Change (Cols. C-A/A) (B)	2023-24 Projection (C)	% Change (Cols. E-C/C) (D)	2024-25 Projection (E)
(Enter projections for subsequent years 1 and 2 in Columns C and E; current year - Column A - is extracted)						
<b>A. REVENUES AND OTHER FINANCING SOURCES</b>						
1. LCFF/Revenue Limit Sources	8010-8099	52,006,246.00	3.77%	53,968,194.00	3.78%	56,008,619.00
2. Federal Revenues	8100-8299	0.00	0.00%	0.00	0.00%	0.00
3. Other State Revenues	8300-8599	2,380,319.00	0.00%	2,380,319.00	0.00%	2,380,319.00
4. Other Local Revenues	8600-8799	3,241,349.51	0.00%	3,241,350.00	0.00%	3,241,350.00
5. Other Financing Sources						
a. Transfers In	8900-8929	0.00	0.00%	0.00	0.00%	0.00
b. Other Sources	8930-8979	0.00	0.00%	0.00	0.00%	0.00
c. Contributions	8980-8999	(9,778,029.68)	4.80%	(10,247,623.00)	-0.27%	(10,219,522.00)
6. Total (Sum lines A1 thru A5c)		47,849,884.83	3.12%	49,342,240.00	4.19%	51,410,766.00
<b>B. EXPENDITURES AND OTHER FINANCING USES</b>						
1. Certificated Salaries						
a. Base Salaries				22,428,268.35		22,870,538.35
b. Step & Column Adjustment				245,270.00		252,628.00
c. Cost-of-Living Adjustment				0.00		0.00
d. Other Adjustments				197,000.00		0.00
e. Total Certificated Salaries (Sum lines B1a thru B1d)	1000-1999	22,428,268.35	1.97%	22,870,538.35	1.10%	23,123,166.35
2. Classified Salaries						
a. Base Salaries				9,067,619.96		9,507,377.96
b. Step & Column Adjustment				239,758.00		246,951.00
c. Cost-of-Living Adjustment				0.00		0.00
d. Other Adjustments				200,000.00		0.00
e. Total Classified Salaries (Sum lines B2a thru B2d)	2000-2999	9,067,619.96	4.85%	9,507,377.96	2.60%	9,754,328.96
3. Employee Benefits	3000-3999	9,425,368.74	3.71%	9,774,592.00	2.83%	10,051,376.00
4. Books and Supplies	4000-4999	2,256,408.87	0.00%	2,256,409.00	0.00%	2,256,409.00
5. Services and Other Operating Expenditures	5000-5999	3,199,541.32	0.00%	3,199,541.00	0.00%	3,199,541.00
6. Capital Outlay	6000-6999	170,000.00	0.00%	170,000.00	0.00%	170,000.00
7. Other Outgo (excluding Transfers of Indirect Costs)	7100-7299, 7400-7499	0.00	0.00%	0.00	0.00%	0.00
8. Other Outgo - Transfers of Indirect Costs	7300-7399	(1,546.00)	-100.00%	0.00	0.00%	0.00
9. Other Financing Uses						
a. Transfers Out	7600-7629	350,000.00	0.00%	350,000.00	0.00%	350,000.00
b. Other Uses	7630-7699	0.00	0.00%	0.00	0.00%	0.00
10. Other Adjustments (Explain in Section F below)				0.00		0.00
11. Total (Sum lines B1 thru B10)		46,895,661.24	2.63%	48,128,458.31	1.61%	48,904,821.31

Description	Object Codes	2022-23 Budget (Form 01) (A)	% Change (Cols. C-A/A) (B)	2023-24 Projection (C)	% Change (Cols. E-C/C) (D)	2024-25 Projection (E)
<b>C. NET INCREASE (DECREASE) IN FUND BALANCE</b>						
(Line A6 minus line B11)		954,223.59		1,213,781.69		2,505,944.69
<b>D. FUND BALANCE</b>						
1. Net Beginning Fund Balance (Form 01, line F1e)		10,897,851.62		11,852,075.21		13,065,856.90
2. Ending Fund Balance (Sum lines C and D1)		11,852,075.21		13,065,856.90		15,571,801.59
3. Components of Ending Fund Balance						
a. Nonspendable	9710-9719	5,000.00		5,000.00		5,000.00
b. Restricted	9740					
c. Committed						
1. Stabilization Arrangements	9750	0.00		0.00		0.00
2. Other Commitments	9760	0.00		0.00		0.00
d. Assigned	9780	1,000,000.00		1,500,000.00		2,000,000.00
e. Unassigned/Unappropriated						
1. Reserve for Economic Uncertainties	9789	2,062,486.00		2,113,730.00		2,151,710.00
2. Unassigned/Unappropriated	9790	8,784,589.21		9,447,126.90		11,415,091.59
f. Total Components of Ending Fund Balance (Line D3f must agree with line D2)		11,852,075.21		13,065,856.90		15,571,801.59
<b>E. AVAILABLE RESERVES</b>						
1. General Fund						
a. Stabilization Arrangements	9750	0.00		0.00		0.00
b. Reserve for Economic Uncertainties	9789	2,062,486.00		2,113,730.00		2,151,710.00
c. Unassigned/Unappropriated	9790	8,784,589.21		9,447,126.90		11,415,091.59
(Enter reserve projections for subsequent years 1 and 2 in Columns C and E; current year - Column A - is extracted.)						
2. Special Reserve Fund - Noncapital Outlay (Fund 17)						
a. Stabilization Arrangements	9750					
b. Reserve for Economic Uncertainties	9789					
c. Unassigned/Unappropriated	9790					
3. Total Available Reserves (Sum lines E1a thru E2c)		10,847,075.21		11,560,856.90		13,566,801.59
<b>F. ASSUMPTIONS</b>						

Please provide below or on a separate attachment, the assumptions used to determine the projections for the first and second subsequent fiscal years. Further, please include an explanation for any significant expenditure adjustments projected in lines B1d, B2d, and B10. For additional information, please refer to the Budget Assumptions section of the SACS Financial Reporting Software User Guide.

Description	Object Codes	2022-23 Budget (Form 01) (A)	% Change (Cols. C-A/A) (B)	2023-24 Projection (C)	% Change (Cols. E-C/C) (D)	2024-25 Projection (E)
<p>Other Adjustment amounts in certificated and classified salaries for 2023-24 are the result of the elimination of a one-year Principal on Special Assignment position in 2022-23 that will not be renewed in 2023-24. The adjustment amount also includes an increase of \$350,000 in Certificated Salaries for multiple Transitional Kindergarten teachers that will be needed along with \$200,000 for instructional assistant positions needed in the TK classrooms in 2023-24. There is also a corresponding increase of \$115,500 in benefits</p>						

Description	Object Codes	2022-23 Budget (Form 01) (A)	% Change (Cols. C-A/A) (B)	2023-24 Projection (C)	% Change (Cols. E-C/C) (D)	2024-25 Projection (E)
(Enter projections for subsequent years 1 and 2 in Columns C and E; current year - Column A - is extracted)						
<b>A. REVENUES AND OTHER FINANCING SOURCES</b>						
1. LCFF/Revenue Limit Sources	8010-8099	923,676.00	0.00%	923,676.00	0.00%	923,676.00
2. Federal Revenues	8100-8299	1,773,025.69	1.00%	1,790,756.00	1.00%	1,808,664.00
3. Other State Revenues	8300-8599	6,642,792.68	1.50%	6,742,435.00	1.50%	6,843,571.00
4. Other Local Revenues	8600-8799	2,742,108.09	0.00%	2,742,108.00	0.00%	2,742,108.00
5. Other Financing Sources						
a. Transfers In	8900-8929	0.00	0.00%	0.00	0.00%	0.00
b. Other Sources	8930-8979	0.00	0.00%	0.00	0.00%	0.00
c. Contributions	8980-8999	9,778,029.68	4.80%	10,247,623.00	-0.27%	10,219,522.00
6. Total (Sum lines A1 thru A5c)		21,859,632.14	2.69%	22,446,598.00	0.41%	22,537,541.00
<b>B. EXPENDITURES AND OTHER FINANCING USES</b>						
1. Certificated Salaries						
a. Base Salaries				5,010,834.89		5,112,361.89
b. Step & Column Adjustment				101,527.00		104,573.00
c. Cost-of-Living Adjustment				0.00		0.00
d. Other Adjustments				0.00		0.00
e. Total Certificated Salaries (Sum lines B1a thru B1d)	1000-1999	5,010,834.89	2.03%	5,112,361.89	2.05%	5,216,934.89
2. Classified Salaries						
a. Base Salaries				7,191,550.73		7,314,054.73
b. Step & Column Adjustment				122,504.00		126,179.00
c. Cost-of-Living Adjustment				0.00		0.00
d. Other Adjustments				0.00		0.00
e. Total Classified Salaries (Sum lines B2a thru B2d)	2000-2999	7,191,550.73	1.70%	7,314,054.73	1.73%	7,440,233.73
3. Employee Benefits	3000-3999	7,304,153.01	3.44%	7,555,491.00	3.43%	7,814,368.00
4. Books and Supplies	4000-4999	922,772.36	0.00%	922,772.00	0.00%	922,772.00
5. Services and Other Operating Expenditures	5000-5999	1,106,739.49	0.00%	1,106,739.00	0.00%	1,106,739.00
6. Capital Outlay	6000-6999	58,500.00	0.00%	58,500.00	0.00%	58,500.00
7. Other Outgo (excluding Transfers of Indirect Costs)	7100-7299, 7400-7499	257,760.00	0.00%	257,760.00	0.00%	257,760.00
8. Other Outgo - Transfers of Indirect Costs	7300-7399	1,546.00	0.00%	1,546.00	0.00%	1,546.00
9. Other Financing Uses						
a. Transfers Out	7600-7629	0.00	0.00%	0.00	0.00%	0.00
b. Other Uses	7630-7699	0.00	0.00%	0.00	0.00%	0.00
10. Other Adjustments (Explain in Section F below)				0.00		0.00
11. Total (Sum lines B1 thru B10)		21,853,856.48	2.18%	22,329,224.62	2.19%	22,818,853.62

Description	Object Codes	2022-23 Budget (Form 01) (A)	% Change (Cols. C-A/A) (B)	2023-24 Projection (C)	% Change (Cols. E-C/C) (D)	2024-25 Projection (E)
<b>C. NET INCREASE (DECREASE) IN FUND BALANCE</b>						
(Line A6 minus line B11)		5,775.66		117,373.38		(281,312.62)
<b>D. FUND BALANCE</b>						
1. Net Beginning Fund Balance (Form 01, line F1e)		1,721,502.57		1,727,278.23		1,844,651.61
2. Ending Fund Balance (Sum lines C and D1)		1,727,278.23		1,844,651.61		1,563,338.99
3. Components of Ending Fund Balance						
a. Nonspendable	9710-9719	0.00		0.00		0.00
b. Restricted	9740	1,727,278.32		1,844,651.61		1,563,338.99
c. Committed						
1. Stabilization Arrangements	9750	0.00				
2. Other Commitments	9760	0.00				
d. Assigned	9780	0.00				
e. Unassigned/Unappropriated						
1. Reserve for Economic Uncertainties	9789	0.00				
2. Unassigned/Unappropriated	9790	(.09)		0.00		0.00
f. Total Components of Ending Fund Balance						
(Line D3f must agree with line D2)		1,727,278.23		1,844,651.61		1,563,338.99
<b>E. AVAILABLE RESERVES</b>						
1. General Fund						
a. Stabilization Arrangements	9750	0.00				
b. Reserve for Economic Uncertainties	9789	0.00				
c. Unassigned/Unappropriated	9790					
(Enter reserve projections for subsequent years 1 and 2 in Columns C and E; current year - Column A - is extracted.)						
2. Special Reserve Fund - Noncapital Outlay (Fund 17)						
a. Stabilization Arrangements	9750					
b. Reserve for Economic Uncertainties	9789					
c. Unassigned/Unappropriated	9790					
3. Total Available Reserves (Sum lines E1a thru E2c)						

**F. ASSUMPTIONS**

Please provide below or on a separate attachment, the assumptions used to determine the projections for the first and second subsequent fiscal years. Further, please include an explanation for any significant expenditure adjustments projected in lines B1d, B2d, and B10. For additional information, please refer to the Budget Assumptions section of the SACS Financial Reporting Software User Guide.

Description	Object Codes	2022-23 Budget (Form 01) (A)	% Change (Cols. C-A/A) (B)	2023-24 Projection (C)	% Change (Cols. E-C/C) (D)	2024-25 Projection (E)

Description	Object Codes	2022-23 Budget (Form 01) (A)	% Change (Cols. C-A/A) (B)	2023-24 Projection (C)	% Change (Cols. E-C/C) (D)	2024-25 Projection (E)
(Enter projections for subsequent years 1 and 2 in Columns C and E; current year - Column A - is extracted)						
<b>A. REVENUES AND OTHER FINANCING SOURCES</b>						
1. LCFF/Revenue Limit Sources	8010-8099	52,929,922.00	3.71%	54,891,870.00	3.72%	56,932,295.00
2. Federal Revenues	8100-8299	1,773,025.69	1.00%	1,790,756.00	1.00%	1,808,664.00
3. Other State Revenues	8300-8599	9,023,111.68	1.10%	9,122,754.00	1.11%	9,223,890.00
4. Other Local Revenues	8600-8799	5,983,457.60	0.00%	5,983,458.00	0.00%	5,983,458.00
5. Other Financing Sources						
a. Transfers In	8900-8929	0.00	0.00%	0.00	0.00%	0.00
b. Other Sources	8930-8979	0.00	0.00%	0.00	0.00%	0.00
c. Contributions	8980-8999	0.00	0.00%	0.00	0.00%	0.00
6. Total (Sum lines A1 thru A5c)		69,709,516.97	2.98%	71,788,838.00	3.01%	73,948,307.00
<b>B. EXPENDITURES AND OTHER FINANCING USES</b>						
1. Certificated Salaries						
a. Base Salaries				27,439,103.24		27,982,900.24
b. Step & Column Adjustment				346,797.00		357,201.00
c. Cost-of-Living Adjustment				0.00		0.00
d. Other Adjustments				197,000.00		0.00
e. Total Certificated Salaries (Sum lines B1a thru B1d)	1000-1999	27,439,103.24	1.98%	27,982,900.24	1.28%	28,340,101.24
2. Classified Salaries						
a. Base Salaries				16,259,170.69		16,821,432.69
b. Step & Column Adjustment				362,262.00		373,130.00
c. Cost-of-Living Adjustment				0.00		0.00
d. Other Adjustments				200,000.00		0.00
e. Total Classified Salaries (Sum lines B2a thru B2d)	2000-2999	16,259,170.69	3.46%	16,821,432.69	2.22%	17,194,562.69
3. Employee Benefits	3000-3999	16,729,521.75	3.59%	17,330,083.00	3.09%	17,865,744.00
4. Books and Supplies	4000-4999	3,179,181.23	0.00%	3,179,181.00	0.00%	3,179,181.00
5. Services and Other Operating Expenditures	5000-5999	4,306,280.81	0.00%	4,306,280.00	0.00%	4,306,280.00
6. Capital Outlay	6000-6999	228,500.00	0.00%	228,500.00	0.00%	228,500.00
7. Other Outgo (excluding Transfers of Indirect Costs)	7100-7299, 7400-7499	257,760.00	0.00%	257,760.00	0.00%	257,760.00
8. Other Outgo - Transfers of Indirect Costs	7300-7399	0.00	0.00%	1,546.00	0.00%	1,546.00
9. Other Financing Uses						
a. Transfers Out	7600-7629	350,000.00	0.00%	350,000.00	0.00%	350,000.00
b. Other Uses	7630-7699	0.00	0.00%	0.00	0.00%	0.00
10. Other Adjustments				0.00		0.00
11. Total (Sum lines B1 thru B10)		68,749,517.72	2.48%	70,457,682.93	1.80%	71,723,674.93
<b>C. NET INCREASE (DECREASE) IN FUND BALANCE</b>						

Description	Object Codes	2022-23 Budget (Form 01) (A)	% Change (Cols. C-A/A) (B)	2023-24 Projection (C)	% Change (Cols. E-C/C) (D)	2024-25 Projection (E)
(Line A6 minus line B11)		959,999.25		1,331,155.07		2,224,632.07
<b>D. FUND BALANCE</b>						
1. Net Beginning Fund Balance (Form 01, line F1e)		12,619,354.19		13,579,353.44		14,910,508.51
2. Ending Fund Balance (Sum lines C and D1)		13,579,353.44		14,910,508.51		17,135,140.58
<b>3. Components of Ending Fund Balance</b>						
a. Nonspendable	9710-9719	5,000.00		5,000.00		5,000.00
b. Restricted	9740	1,727,278.32		1,844,651.61		1,563,338.99
<b>c. Committed</b>						
1. Stabilization Arrangements	9750	0.00		0.00		0.00
2. Other Commitments	9760	0.00		0.00		0.00
d. Assigned	9780	1,000,000.00		1,500,000.00		2,000,000.00
<b>e. Unassigned/Unappropriated</b>						
1. Reserve for Economic Uncertainties	9789	2,062,486.00		2,113,730.00		2,151,710.00
2. Unassigned/Unappropriated	9790	8,784,589.12		9,447,126.90		11,415,091.59
f. Total Components of Ending Fund Balance (Line D3f must agree with line D2)		13,579,353.44		14,910,508.51		17,135,140.58
<b>E. AVAILABLE RESERVES</b>						
<b>1. General Fund</b>						
a. Stabilization Arrangements	9750	0.00		0.00		0.00
b. Reserve for Economic Uncertainties	9789	2,062,486.00		2,113,730.00		2,151,710.00
c. Unassigned/Unappropriated	9790	8,784,589.21		9,447,126.90		11,415,091.59
<b>d. Negative Restricted Ending Balances</b>						
(Negative resources 2000-9999)	979Z	(.09)		0.00		0.00
<b>2. Special Reserve Fund - Noncapital Outlay (Fund 17)</b>						
a. Stabilization Arrangements	9750	0.00		0.00		0.00
b. Reserve for Economic Uncertainties	9789	0.00		0.00		0.00
c. Unassigned/Unappropriated	9790	0.00		0.00		0.00
3. Total Available Reserves - by Amount (Sum lines E1a thru E2c)		10,847,075.12		11,560,856.90		13,566,801.59
4. Total Available Reserves - by Percent (Line E3 divided by Line F3c)		15.78%		16.41%		18.92%
<b>F. RECOMMENDED RESERVES</b>						
<b>1. Special Education Pass-through Exclusions</b>						
For districts that serve as the administrative unit (AU) of a special education local plan area (SELPA):						



Description	Object Codes	2022-23 Budget (Form 01) (A)	% Change (Cols. C-A/A) (B)	2023-24 Projection (C)	% Change (Cols. E-C/C) (D)	2024-25 Projection (E)
<p>a. Do you choose to exclude from the reserve calculation the pass-through funds distributed to SELPA members?</p> <p style="text-align: center;">Yes</p> <p>b. If you are the SELPA AU and are excluding special education pass-through funds:</p> <p>1. Enter the name(s) of the SELPA(s):</p> <p>Santa Barbara SELPA</p>						
<p>2. Special education pass-through funds</p> <p>(Column A: Fund 10, resources 3300-3499, 6500-6540 and 6546, objects 7211-7213 and 7221-7223; enter projections for subsequent years 1 and 2 in Columns C and E)</p>		0.00				
<p>2. District ADA</p> <p>Used to determine the reserve standard percentage level on line F3d</p> <p>(Col. A: Form A, Estimated P-2 ADA column, Lines A4 and C4; enter projections)</p>		3,268.00		3,381.00		3,381.00
<p>3. Calculating the Reserves</p>						
<p>a. Expenditures and Other Financing Uses (Line B11)</p>		68,749,517.72		70,457,682.93		71,723,674.93
<p>b. Plus: Special Education Pass-through Funds (Line F1b2, if Line F1a is No)</p>		0.00		0.00		0.00
<p>c. Total Expenditures and Other Financing Uses (Line F3a plus line F3b)</p>		68,749,517.72		70,457,682.93		71,723,674.93
<p>d. Reserve Standard Percentage Level</p> <p>(Refer to Form 01CS, Criterion 10 for calculation details)</p>		3.00%		3.00%		3.00%
<p>e. Reserve Standard - By Percent (Line F3c times F3d)</p>		2,062,485.53		2,113,730.49		2,151,710.25
<p>f. Reserve Standard - By Amount</p> <p>(Refer to Form 01CS, Criterion 10 for calculation details)</p>		0.00		0.00		0.00
<p>g. Reserve Standard (Greater of Line F3e or F3f)</p>		2,062,485.53		2,113,730.49		2,151,710.25
<p>h. Available Reserves (Line E3) Meet Reserve Standard (Line F3g)</p>		YES		YES		YES

Description	Direct Costs - Interfund		Indirect Costs - Interfund		Interfund Transfers In 8900-8929	Interfund Transfers Out 7600-7629	Due From Other Funds 9310	Due To Other Funds 9610
	Transfers In 5750	Transfers Out 5750	Transfers In 7350	Transfers Out 7350				
01 GENERAL FUND								
Expenditure Detail	0.00	0.00	0.00	0.00				
Other Sources/Uses Detail					1,825.10	350,000.00		
Fund Reconciliation							0.00	0.00
08 STUDENT ACTIVITY SPECIAL REVENUE FUND								
Expenditure Detail	0.00	0.00	0.00	0.00				
Other Sources/Uses Detail					0.00	0.00		
Fund Reconciliation							0.00	0.00
09 CHARTER SCHOOLS SPECIAL REVENUE FUND								
Expenditure Detail	0.00	0.00	0.00	0.00				
Other Sources/Uses Detail					0.00	0.00		
Fund Reconciliation							0.00	0.00
10 SPECIAL EDUCATION PASS-THROUGH FUND								
Expenditure Detail								
Other Sources/Uses Detail								
Fund Reconciliation							0.00	0.00
11 ADULT EDUCATION FUND								
Expenditure Detail	0.00	0.00	0.00	0.00				
Other Sources/Uses Detail					0.00	0.00		
Fund Reconciliation							0.00	0.00
12 CHILD DEVELOPMENT FUND								
Expenditure Detail	0.00	0.00	0.00	0.00				
Other Sources/Uses Detail					0.00	0.00		
Fund Reconciliation							0.00	0.00
13 CAFETERIA SPECIAL REVENUE FUND								
Expenditure Detail	0.00	0.00	0.00	0.00				
Other Sources/Uses Detail					0.00	0.00		
Fund Reconciliation							0.00	0.00
14 DEFERRED MAINTENANCE FUND								
Expenditure Detail	0.00	0.00						
Other Sources/Uses Detail					350,000.00	0.00		
Fund Reconciliation							0.00	0.00

Description	Direct Costs - Interfund		Indirect Costs - Interfund		Interfund Transfers In 8900-8929	Interfund Transfers Out 7600-7629	Due From Other Funds 9310	Due To Other Funds 9610
	Transfers In 5750	Transfers Out 5750	Transfers In 7350	Transfers Out 7350				
15 PUPIL TRANSPORTATION EQUIPMENT FUND								
Expenditure Detail	0.00	0.00						
Other Sources/Uses Detail					0.00	0.00		
Fund Reconciliation							0.00	0.00
17 SPECIAL RESERVE FUND FOR OTHER THAN CAPITAL OUTLAY								
Expenditure Detail								
Other Sources/Uses Detail					0.00	0.00		
Fund Reconciliation							0.00	0.00
18 SCHOOL BUS EMISSIONS REDUCTION FUND								
Expenditure Detail	0.00	0.00						
Other Sources/Uses Detail					0.00	0.00		
Fund Reconciliation							0.00	0.00
19 FOUNDATION SPECIAL REVENUE FUND								
Expenditure Detail	0.00	0.00	0.00	0.00				
Other Sources/Uses Detail						0.00		
Fund Reconciliation							0.00	0.00
20 SPECIAL RESERVE FUND FOR POSTEMPLOYMENT BENEFITS								
Expenditure Detail								
Other Sources/Uses Detail					0.00	0.00		
Fund Reconciliation							0.00	0.00
21 BUILDING FUND								
Expenditure Detail	0.00	0.00						
Other Sources/Uses Detail					0.00	0.00		
Fund Reconciliation							0.00	0.00
25 CAPITAL FACILITIES FUND								
Expenditure Detail	0.00	0.00						
Other Sources/Uses Detail					0.00	0.00		
Fund Reconciliation							0.00	0.00
30 STATE SCHOOL BUILDING LEASE/PURCHASE FUND								
Expenditure Detail	0.00	0.00						

Description	Direct Costs - Interfund		Indirect Costs - Interfund		Interfund Transfers In 8900-8929	Interfund Transfers Out 7600-7629	Due From Other Funds 9310	Due To Other Funds 9610
	Transfers In 5750	Transfers Out 5750	Transfers In 7350	Transfers Out 7350				
Other Sources/Uses Detail					0.00	0.00		
Fund Reconciliation							0.00	0.00
35 COUNTY SCHOOL FACILITIES FUND								
Expenditure Detail	0.00	0.00						
Other Sources/Uses Detail					0.00	0.00		
Fund Reconciliation							0.00	0.00
40 SPECIAL RESERVE FUND FOR CAPITAL OUTLAY PROJECTS								
Expenditure Detail	0.00	0.00						
Other Sources/Uses Detail					0.00	0.00		
Fund Reconciliation							0.00	0.00
49 CAP PROJ FUND FOR BLENDED COMPONENT UNITS								
Expenditure Detail	0.00	0.00						
Other Sources/Uses Detail					0.00	0.00		
Fund Reconciliation							0.00	0.00
51 BOND INTEREST AND REDEMPTION FUND								
Expenditure Detail								
Other Sources/Uses Detail					0.00	0.00		
Fund Reconciliation							0.00	0.00
52 DEBT SVC FUND FOR BLENDED COMPONENT UNITS								
Expenditure Detail								
Other Sources/Uses Detail					0.00	0.00		
Fund Reconciliation							0.00	0.00
53 TAX OVERRIDE FUND								
Expenditure Detail								
Other Sources/Uses Detail					0.00	0.00		
Fund Reconciliation							0.00	0.00
56 DEBT SERVICE FUND								
Expenditure Detail								
Other Sources/Uses Detail					0.00	0.00		
Fund Reconciliation							0.00	0.00
57 FOUNDATION PERMANENT FUND								
Expenditure Detail	0.00	0.00	0.00	0.00				

Description	Direct Costs - Interfund		Indirect Costs - Interfund		Interfund Transfers In 8900-8929	Interfund Transfers Out 7600-7629	Due From Other Funds 9310	Due To Other Funds 9610
	Transfers In 5750	Transfers Out 5750	Transfers In 7350	Transfers Out 7350				
Other Sources/Uses Detail						0.00		
Fund Reconciliation							0.00	0.00
61 CAFETERIA ENTERPRISE FUND								
Expenditure Detail	0.00	0.00	0.00	0.00				
Other Sources/Uses Detail					0.00	0.00		
Fund Reconciliation							0.00	0.00
62 CHARTER SCHOOLS ENTERPRISE FUND								
Expenditure Detail	0.00	0.00	0.00	0.00				
Other Sources/Uses Detail					0.00	0.00		
Fund Reconciliation							0.00	0.00
63 OTHER ENTERPRISE FUND								
Expenditure Detail	0.00	0.00						
Other Sources/Uses Detail					0.00	0.00		
Fund Reconciliation							0.00	0.00
66 WAREHOUSE REVOLVING FUND								
Expenditure Detail	0.00	0.00						
Other Sources/Uses Detail					0.00	0.00		
Fund Reconciliation							0.00	0.00
67 SELF-INSURANCE FUND								
Expenditure Detail	0.00	0.00						
Other Sources/Uses Detail					0.00	1,825.10		
Fund Reconciliation							0.00	0.00
71 RETIREE BENEFIT FUND								
Expenditure Detail								
Other Sources/Uses Detail					0.00			
Fund Reconciliation							0.00	0.00
73 FOUNDATION PRIVATE-PURPOSE TRUST FUND								
Expenditure Detail	0.00	0.00						
Other Sources/Uses Detail					0.00			
Fund Reconciliation							0.00	0.00
76 WARRANT/PASS-THROUGH FUND								
Expenditure Detail								

Description	Direct Costs - Interfund		Indirect Costs - Interfund		Interfund Transfers In 8900-8929	Interfund Transfers Out 7600-7629	Due From Other Funds 9310	Due To Other Funds 9610
	Transfers In 5750	Transfers Out 5750	Transfers In 7350	Transfers Out 7350				
Other Sources/Uses Detail								
Fund Reconciliation							0.00	0.00
95 STUDENT BODY FUND								
Expenditure Detail								
Other Sources/Uses Detail								
Fund Reconciliation							0.00	0.00
<b>TOTALS</b>	0.00	0.00	0.00	0.00	351,825.10	351,825.10	0.00	0.00

Description	Direct Costs - Interfund Transfers In 5750	Transfers Out 5750	Indirect Costs - Interfund Transfers In 7350	Transfers Out 7350	Interfund Transfers In 8900- 8929	Interfund Transfers Out 7600- 7629	Due From Other Funds 9310	Due To Other Funds 9610
01 GENERAL FUND								
Expenditure Detail	0.00	0.00	0.00	0.00				
Other Sources/Uses Detail					0.00	350,000.00		
Fund Reconciliation								
08 STUDENT ACTIVITY SPECIAL REVENUE FUND								
Expenditure Detail	0.00	0.00	0.00	0.00				
Other Sources/Uses Detail					0.00	0.00		
Fund Reconciliation								
09 CHARTER SCHOOLS SPECIAL REVENUE FUND								
Expenditure Detail	0.00	0.00	0.00	0.00				
Other Sources/Uses Detail					0.00	0.00		
Fund Reconciliation								
10 SPECIAL EDUCATION PASS-THROUGH FUND								
Expenditure Detail								
Other Sources/Uses Detail								
Fund Reconciliation								
11 ADULT EDUCATION FUND								
Expenditure Detail	0.00	0.00	0.00	0.00				
Other Sources/Uses Detail					0.00	0.00		
Fund Reconciliation								
12 CHILD DEVELOPMENT FUND								
Expenditure Detail	0.00	0.00	0.00	0.00				
Other Sources/Uses Detail					0.00	0.00		
Fund Reconciliation								
13 CAFETERIA SPECIAL REVENUE FUND								
Expenditure Detail	0.00	0.00	0.00	0.00				
Other Sources/Uses Detail					0.00	0.00		
Fund Reconciliation								
14 DEFERRED MAINTENANCE FUND								
Expenditure Detail	0.00	0.00						
Other Sources/Uses Detail					350,000.00	0.00		
Fund Reconciliation								
15 PUPIL TRANSPORTATION EQUIPMENT FUND								

Description	Direct Costs - Interfund Transfers In 5750	Transfers Out 5750	Indirect Costs - Interfund Transfers In 7350	Transfers Out 7350	Interfund Transfers In 8900- 8929	Interfund Transfers Out 7600- 7629	Due From Other Funds 9310	Due To Other Funds 9610
Expenditure Detail	0.00	0.00						
Other Sources/Uses Detail					0.00	0.00		
Fund Reconciliation								
17 SPECIAL RESERVE FUND FOR OTHER THAN CAPITAL OUTLAY								
Expenditure Detail								
Other Sources/Uses Detail					0.00	0.00		
Fund Reconciliation								
18 SCHOOL BUS EMISSIONS REDUCTION FUND								
Expenditure Detail	0.00	0.00						
Other Sources/Uses Detail					0.00	0.00		
Fund Reconciliation								
19 FOUNDATION SPECIAL REVENUE FUND								
Expenditure Detail	0.00	0.00	0.00	0.00				
Other Sources/Uses Detail						0.00		
Fund Reconciliation								
20 SPECIAL RESERVE FUND FOR POSTEMPLOYMENT BENEFITS								
Expenditure Detail								
Other Sources/Uses Detail					0.00	0.00		
Fund Reconciliation								
21 BUILDING FUND								
Expenditure Detail	0.00	0.00						
Other Sources/Uses Detail					0.00	0.00		
Fund Reconciliation								
25 CAPITAL FACILITIES FUND								
Expenditure Detail	0.00	0.00						
Other Sources/Uses Detail					0.00	0.00		
Fund Reconciliation								
30 STATE SCHOOL BUILDING LEASE/PURCHASE FUND								
Expenditure Detail	0.00	0.00						
Other Sources/Uses Detail					0.00	0.00		
Fund Reconciliation								



Description	Direct Costs - Interfund Transfers In 5750	Transfers Out 5750	Indirect Costs - Interfund Transfers In 7350	Transfers Out 7350	Interfund Transfers In 8900- 8929	Interfund Transfers Out 7600- 7629	Due From Other Funds 9310	Due To Other Funds 9610
35 COUNTY SCHOOL FACILITIES FUND								
Expenditure Detail	0.00	0.00						
Other Sources/Uses Detail					0.00	0.00		
Fund Reconciliation								
40 SPECIAL RESERVE FUND FOR CAPITAL OUTLAY PROJECTS								
Expenditure Detail	0.00	0.00						
Other Sources/Uses Detail					0.00	0.00		
Fund Reconciliation								
49 CAP PROJ FUND FOR BLENDED COMPONENT UNITS								
Expenditure Detail	0.00	0.00						
Other Sources/Uses Detail					0.00	0.00		
Fund Reconciliation								
51 BOND INTEREST AND REDEMPTION FUND								
Expenditure Detail								
Other Sources/Uses Detail					0.00	0.00		
Fund Reconciliation								
52 DEBT SVC FUND FOR BLENDED COMPONENT UNITS								
Expenditure Detail								
Other Sources/Uses Detail					0.00	0.00		
Fund Reconciliation								
53 TAX OVERRIDE FUND								
Expenditure Detail								
Other Sources/Uses Detail					0.00	0.00		
Fund Reconciliation								
56 DEBT SERVICE FUND								
Expenditure Detail								
Other Sources/Uses Detail					0.00	0.00		
Fund Reconciliation								
57 FOUNDATION PERMANENT FUND								
Expenditure Detail	0.00	0.00	0.00	0.00				
Other Sources/Uses Detail						0.00		
Fund Reconciliation								
61 CAFETERIA ENTERPRISE FUND								

Description	Direct Costs - Interfund Transfers In 5750	Transfers Out 5750	Indirect Costs - Interfund Transfers In 7350	Transfers Out 7350	Interfund Transfers In 8900- 8929	Interfund Transfers Out 7600- 7629	Due From Other Funds 9310	Due To Other Funds 9610
Expenditure Detail	0.00	0.00	0.00	0.00				
Other Sources/Uses Detail					0.00	0.00		
Fund Reconciliation								
<b>62 CHARTER SCHOOLS ENTERPRISE FUND</b>								
Expenditure Detail	0.00	0.00	0.00	0.00				
Other Sources/Uses Detail					0.00	0.00		
Fund Reconciliation								
<b>63 OTHER ENTERPRISE FUND</b>								
Expenditure Detail	0.00	0.00						
Other Sources/Uses Detail					0.00	0.00		
Fund Reconciliation								
<b>66 WAREHOUSE REVOLVING FUND</b>								
Expenditure Detail	0.00	0.00						
Other Sources/Uses Detail					0.00	0.00		
Fund Reconciliation								
<b>67 SELF-INSURANCE FUND</b>								
Expenditure Detail	0.00	0.00						
Other Sources/Uses Detail					0.00	0.00		
Fund Reconciliation								
<b>71 RETIREE BENEFIT FUND</b>								
Expenditure Detail								
Other Sources/Uses Detail					0.00			
Fund Reconciliation								
<b>73 FOUNDATION PRIVATE- PURPOSE TRUST FUND</b>								
Expenditure Detail	0.00	0.00						
Other Sources/Uses Detail					0.00			
Fund Reconciliation								
<b>76 WARRANT/PASS- THROUGH FUND</b>								
Expenditure Detail								
Other Sources/Uses Detail								
Fund Reconciliation								
<b>95 STUDENT BODY FUND</b>								
Expenditure Detail								
Other Sources/Uses Detail								

Description	Direct Costs - Interfund Transfers In 5750	Transfers Out 5750	Indirect Costs - Interfund Transfers In 7350	Transfers Out 7350	Interfund Transfers In 8900- 8929	Interfund Transfers Out 7600- 7629	Due From Other Funds 9310	Due To Other Funds 9610
Fund Reconciliation								
TOTALS	0.00	0.00	0.00	0.00	350,000.00	350,000.00		

Provide methodology and assumptions used to estimate ADA, enrollment, revenues, expenditures, reserves and fund balance, and multi-year commitments (including cost-of-living adjustments).

Deviations from the standards must be explained and may affect the approval of the budget.

**CRITERIA AND STANDARDS**

**1. CRITERION: Average Daily Attendance**

STANDARD: Funded average daily attendance (ADA) has not been overestimated in 1) the first prior fiscal year OR in 2) two or more of the

previous three fiscal years by more than the following percentage levels:

Percentage Level	District ADA
3.0%	0 to 300
2.0%	301 to 1,000
1.0%	1,001 and over

District ADA (Form A, Estimated P-2 ADA column, lines A4 and C4):

3,268.00
<b>District's ADA Standard Percentage Level: 1.0%</b>

**1A. Calculating the District's ADA Variances**

DATA ENTRY: For the Third, Second, and First Prior Years, enter Estimated Funded ADA in the Original Budget Funded ADA column; enter district regular ADA and charter school ADA corresponding to financial data reported in the General Fund, only, for the Third, Second, and First Prior Years. All other data are extracted.

Fiscal Year		Original Budget	Estimated/Unaudited	ADA Variance Level	Status
		Funded ADA (Form A, Lines A4 and C4)	Funded ADA (Form A, Lines A4 and C4)	(If Budget is greater than Actuals, else N/A)	
Third Prior Year (2019-20)	District Regular	3,483	3,499		
	Charter School				
	<b>Total ADA</b>	<b>3,483</b>	<b>3,499</b>	<b>N/A</b>	<b>Met</b>
Second Prior Year (2020-21)	District Regular	3,491	3,491		
	Charter School				
	<b>Total ADA</b>	<b>3,491</b>	<b>3,491</b>	<b>0.0%</b>	<b>Met</b>
First Prior Year (2021-22)	District Regular	3,490	3,491		
	Charter School		0		
	<b>Total ADA</b>	<b>3,490</b>	<b>3,491</b>	<b>N/A</b>	<b>Met</b>
Budget Year (2022-23)	District Regular	3,392			
	Charter School	0			
	<b>Total ADA</b>	<b>3,392</b>			

**1B. Comparison of District ADA to the Standard**

DATA ENTRY: Enter an explanation if the standard is not met.

1a. STANDARD MET - Funded ADA has not been overestimated by more than the standard percentage level for the first prior year.

**Explanation:**  
(required if NOT met)

1b. STANDARD MET - Funded ADA has not been overestimated by more than the standard percentage level for two or more of the previous three years.

**Explanation:**  
(required if NOT met)

**2. CRITERION: Enrollment**

STANDARD: Projected enrollment has not been overestimated in 1) the first prior fiscal year OR in 2) two or more of the previous three fiscal years

by more than the following percentage levels:

Percentage Level	District ADA
3.0%	0 to 300
2.0%	301 to 1,000
1.0%	1,001 and over

District ADA (Form A, Estimated P-2 ADA column, lines A4 and C4):

3,268.0

**District's Enrollment Standard Percentage Level:**

1.0%

**2A. Calculating the District's Enrollment Variances**

DATA ENTRY: Enter data in the Enrollment, Budget, column for all fiscal years and in the Enrollment, CBEDS Actual column for the First Prior Year; all other data are extracted or calculated. CBEDS Actual enrollment data preloaded in the District Regular lines will include both District Regular and Charter School enrollment. Districts will need to adjust the District Regular enrollment lines and the Charter School enrollment lines accordingly. Enter district regular enrollment and charter school enrollment corresponding to financial data reported in the General Fund, only, for all fiscal years.

Fiscal Year		Enrollment		Enrollment Variance Level	Status
		Budget	CBEDS Actual	(If Budget is greater than Actual, else N/A)	
Third Prior Year (2019-20)	District Regular	3,619	3,619		
	Charter School				
	<b>Total Enrollment</b>	<b>3,619</b>	<b>3,619</b>	<b>0.0%</b>	<b>Met</b>
Second Prior Year (2020-21)	District Regular	3,378	3,378		
	Charter School				
	<b>Total Enrollment</b>	<b>3,378</b>	<b>3,378</b>	<b>0.0%</b>	<b>Met</b>
First Prior Year (2021-22)	District Regular	3,400	3,381		
	Charter School				
	<b>Total Enrollment</b>	<b>3,400</b>	<b>3,381</b>	<b>0.6%</b>	<b>Met</b>

Budget Year (2022-23)		
District Regular		3,405
Charter School		
<b>Total Enrollment</b>		<b>3,405</b>

**2B. Comparison of District Enrollment to the Standard**

DATA ENTRY: Enter an explanation if the standard is not met.

1a. STANDARD MET - Enrollment has not been overestimated by more than the standard percentage level for the first prior year.

**Explanation:**  
(required if NOT met)

1b. STANDARD MET - Enrollment has not been overestimated by more than the standard percentage level for two or more of the previous three years.

**Explanation:**  
(required if NOT met)

3. **CRITERION: ADA to Enrollment**

STANDARD: Projected second period (P-2) average daily attendance (ADA) to enrollment ratio for any of the budget year or two subsequent fiscal years has not increased from the historical average ratio from the three prior fiscal years by more than one half of one percent (0.5%).

**3A. Calculating the District's ADA to Enrollment Standard**

DATA ENTRY: All data are extracted or calculated. Data should reflect district regular and charter school ADA/enrollment corresponding to financial data reported in the General Fund, only, for all fiscal years.

Fiscal Year		P-2 ADA	Enrollment	Historical Ratio of ADA to Enrollment
		Estimated/Unaudited Actuals (Form A, Lines A4 and C4)	CBEDS Actual (Criterion 2, Item 2A)	
Third Prior Year (2019-20)	District Regular	3,499	3,619	96.7%
	Charter School		0	
	<b>Total ADA/Enrollment</b>	<b>3,499</b>	<b>3,619</b>	
Second Prior Year (2020-21)	District Regular	3,239	3,378	95.9%
	Charter School	0		
	<b>Total ADA/Enrollment</b>	<b>3,239</b>	<b>3,378</b>	
First Prior Year (2021-22)	District Regular	3,172	3,381	93.8%
	Charter School			
	<b>Total ADA/Enrollment</b>	<b>3,172</b>	<b>3,381</b>	
Historical Average Ratio:				95.5%

District's ADA to Enrollment Standard (historical average ratio plus 0.5%): 96.0%

**3B. Calculating the District's Projected Ratio of ADA to Enrollment**

DATA ENTRY: Enter data in the Estimated P-2 ADA column for the two subsequent years. Enter data in the Enrollment column for the two subsequent years. Data should reflect district regular and charter school ADA/enrollment corresponding to financial data reported in the General Fund only, for all fiscal years. All other data are extracted or calculated.

Fiscal Year		Estimated P-2 ADA	Enrollment	Ratio of ADA to Enrollment	Status
		Budget (Form A, Lines A4 and C4)	Budget/Projected (Criterion 2, Item 2A)		
Budget Year (2022-23)	District Regular	3,268	3,405	96.0%	Met
	Charter School	0			
	<b>Total ADA/Enrollment</b>	<b>3,268</b>	<b>3,405</b>		
1st Subsequent Year (2023-24)	District Regular	3,300	3,505	94.2%	Met
	Charter School				
	<b>Total ADA/Enrollment</b>	<b>3,300</b>	<b>3,505</b>		
2nd Subsequent Year (2024-25)	District Regular	3,300	3,505	94.2%	Met
	Charter School				
	<b>Total ADA/Enrollment</b>	<b>3,300</b>	<b>3,505</b>		

**3C. Comparison of District ADA to Enrollment Ratio to the Standard**

DATA ENTRY: Enter an explanation if the standard is not met.

- 1a. STANDARD MET - Projected P-2 ADA to enrollment ratio has not exceeded the standard for the budget and two subsequent fiscal years.

**Explanation:**  
(required if NOT met)

**4. CRITERION: LCFF Revenue**

STANDARD: Projected local control funding formula (LCFF) revenue for any of the budget year or two subsequent fiscal years has not changed from the prior fiscal year by more than the change in population, plus the district's gap funding or cost-of-living adjustment (COLA)<sup>1</sup> and its economic recovery target payment, plus or minus one percent.

For basic aid districts, projected LCFF revenue has not changed from the prior fiscal year by more than the percent change in property tax revenues plus or minus one percent.

For districts funded by necessary small school formulas, projected LCFF revenue has not changed from the prior fiscal year amount by more than the district's gap funding or COLA<sup>1</sup> and its economic recovery target payment, plus or minus one percent.

<sup>1</sup> Districts that are already at or above their LCFF target funding as described in Education Code Section 42238.03(d) receive no gap funding. These districts have a COLA applied to their LCFF target, but their year-over-year revenue increase might be less than the statutory COLA due to certain local factors and components of the funding formula.

**4A. District's LCFF Revenue Standard**

Indicate which standard applies:

- LCFF Revenue
- Basic Aid
- Necessary Small School

The District must select which LCFF revenue standard applies.

LCFF Revenue Standard selected: Basic Aid

**4A1. Calculating the District's LCFF Revenue Standard**

DATA ENTRY: Enter data in Step 1a for the two subsequent fiscal years. All other data is extracted or calculated. Enter data for Steps 2a through 2b1. All other data is calculated.

Note: Due to the full implementation of LCFF, gap funding and the economic recovery target increment payment amounts are no longer applicable.

**Projected LCFF Revenue**

	Prior Year (2021-22)	Budget Year (2022-23)	1st Subsequent Year (2023-24)	2nd Subsequent Year (2024-25)
<b>Step 1 - Change in Population</b>				
a. ADA (Funded) (Form A, lines A6 and C4)	3,490.66	3,392.00	3,392.00	3,392.00
b. Prior Year ADA (Funded)		3,490.66	3,392.00	3,392.00
c. Difference (Step 1a minus Step 1b)		(98.66)	0.00	0.00
d. Percent Change Due to Population (Step 1c divided by Step 1b)		(2.83%)	0.00%	0.00%
<b>Step 2 - Change in Funding Level</b>				
a. Prior Year LCFF Funding		0.00	0.00	0.00
b1. COLA percentage		0.00%	0.00%	0.00%
b2. COLA amount (proxy for purposes of this criterion)		0.00	0.00	0.00
c. Percent Change Due to Funding Level (Step 2b2 divided by Step 2a)		0.0%	0.0%	0.0%
<b>Step 3 - Total Change in Population and Funding Level</b>				
(Step 1d plus Step 2c)		-2.8%	0.0%	0.0%
<b>LCFF Revenue Standard (Step 3, plus/minus 1%):</b>		<b>N/A</b>	<b>N/A</b>	<b>N/A</b>

**4A2. Alternate LCFF Revenue Standard - Basic Aid**

DATA ENTRY: If applicable to your district, input data in the 1st and 2nd Subsequent Year columns for projected local property taxes; all other data are extracted or calculated.

**Basic Aid District Projected LCFF Revenue**



	Prior Year (2021-22)	Budget Year (2022-23)	1st Subsequent Year (2023-24)	2nd Subsequent Year (2024-25)
Projected Local Property Taxes (Form 01, Objects 8021 - 8089)	46,389,684.00	49,048,687.00	51,010,634.00	53,051,059.00
Percent Change from Previous Year		5.73%	4.00%	4.00%
<b>Basic Aid Standard (percent change from previous year, plus/minus 1%):</b>		<b>4.73% to 6.73%</b>	<b>3.00% to 5.00%</b>	<b>3.00% to 5.00%</b>

**4A3. Alternate LCFF Revenue Standard - Necessary Small School**

DATA ENTRY: All data are extracted or calculated.

**Necessary Small School District Projected LCFF Revenue**

	Budget Year (2022-23)	1st Subsequent Year (2023-24)	2nd Subsequent Year (2024-25)
<b>Necessary Small School Standard (COLA Step 2c, plus/minus 1%):</b>	N/A	N/A	N/A

**4B. Calculating the District's Projected Change in LCFF Revenue**

DATA ENTRY: Enter data in the 1st and 2nd Subsequent Year columns for LCFF Revenue; all other data are extracted or calculated.

	Prior Year (2021-22)	Budget Year (2022-23)	1st Subsequent Year (2023-24)	2nd Subsequent Year (2024-25)
LCFF Revenue (Fund 01, Objects 8011, 8012, 8020-8089)	49,366,856.00	52,006,246.00	54,086,495.00	56,249,954.00
District's Projected Change in LCFF Revenue:		5.35%	4.00%	4.00%
<b>Basic Aid Standard</b>		<b>4.73% to 6.73%</b>	<b>3.00% to 5.00%</b>	<b>3.00% to 5.00%</b>
<b>Status:</b>		Met	Met	Met

**4C. Comparison of District LCFF Revenue to the Standard**

DATA ENTRY: Enter an explanation if the standard is not met.

- 1a. STANDARD MET - Projected change in LCFF revenue has met the standard for the budget and two subsequent fiscal years.

**Explanation:**  
(required if NOT met)

- 5. CRITERION: Salaries and Benefits

STANDARD: Projected ratio of total unrestricted salaries and benefits to total unrestricted general fund expenditures for any of the budget year or two subsequent fiscal years has not changed from the historical average ratio from the three prior fiscal years by more than the greater of three percent or the district's required reserves percentage.

**5A. Calculating the District's Historical Average Ratio of Unrestricted Salaries and Benefits to Total Unrestricted General Fund Expenditures**

DATA ENTRY: All data are extracted or calculated.

Fiscal Year	Estimated/Unaudited Actuals - Unrestricted (Resources 0000-1999)		Ratio
	Salaries and Benefits (Form 01, Objects 1000-3999)	Total Expenditures (Form 01, Objects 1000-7499)	of Unrestricted Salaries and Benefits to Total Unrestricted Expenditures
	Third Prior Year (2019-20)	35,916,861.52	40,475,745.93
Second Prior Year (2020-21)	36,872,691.14	40,175,651.10	91.8%
First Prior Year (2021-22)	39,937,540.80	46,073,302.12	86.7%
Historical Average Ratio:			89.1%

District's Reserve Standard Percentage (Criterion 10B, Line 4):	Budget Year (2022-23)	1st Subsequent Year (2023-24)	2nd Subsequent Year (2024-25)
	3.0%	3.0%	3.0%

District's Salaries and Benefits Standard (historical average ratio, plus/minus the greater of 3% or the district's reserve standard percentage):	Budget Year (2022-23)	1st Subsequent Year (2023-24)	2nd Subsequent Year (2024-25)
	86.1% to 92.1%	86.1% to 92.1%	86.1% to 92.1%

**5B. Calculating the District's Projected Ratio of Unrestricted Salaries and Benefits to Total Unrestricted General Fund Expenditures**

DATA ENTRY: If Form MYP exists, Unrestricted Salaries and Benefits, and Total Unrestricted Expenditures data for the 1st and 2nd Subsequent Years will be extracted; if not,

enter data for the two subsequent years. All other data are extracted or calculated.

Fiscal Year	Budget - Unrestricted (Resources 0000-1999)		Ratio	Status
	Salaries and Benefits (Form 01, Objects 1000-3999)	Total Expenditures (Form 01, Objects 1000-7499)	of Unrestricted Salaries and Benefits to Total Unrestricted Expenditures	
	Budget Year (2022-23)	40,921,257.05	46,545,661.24	
1st Subsequent Year (2023-24)	42,152,508.31	47,778,458.31	88.2%	
2nd Subsequent Year (2024-25)	42,928,871.31	48,554,821.31	88.4%	

**5C. Comparison of District Salaries and Benefits Ratio to the Standard**

DATA ENTRY: Enter an explanation if the standard is not met.

1a. STANDARD MET - Ratio of total unrestricted salaries and benefits to total unrestricted expenditures has met the standard for the budget and two subsequent fiscal years.

**Explanation:**  
(required if NOT met)

**6. CRITERION: Other Revenues and Expenditures**

STANDARD: Projected operating revenues (including federal, other state, and other local) or expenditures (including books and supplies, and services and other operating), for any of the budget year or two subsequent fiscal years, have not changed from the prior fiscal year amount by more than the percentage change in population and the funded cost-of-living adjustment (COLA) plus or minus ten percent.

For each major object category, changes that exceed the percentage change in population and the funded COLA plus or minus five percent must be explained.

**6A. Calculating the District's Other Revenues and Expenditures Standard Percentage Ranges**

DATA ENTRY: All data are extracted or calculated.

	Budget Year (2022-23)	1st Subsequent Year (2023-24)	2nd Subsequent Year (2024-25)
1. District's Change in Population and Funding Level (Criterion 4A1, Step 3):	(2.83%)	0.00%	0.00%
<b>2. District's Other Revenues and Expenditures</b>			
<b>Standard Percentage Range (Line 1, plus/minus 10%):</b>	<b>-12.83% to 7.17%</b>	<b>-10.00% to 10.00%</b>	<b>-10.00% to 10.00%</b>
3. District's Other Revenues and Expenditures			
Explanation Percentage Range (Line 1, plus/minus 5%):	-7.83% to 2.17%	-5.00% to 5.00%	-5.00% to 5.00%

**6B. Calculating the District's Change by Major Object Category and Comparison to the Explanation Percentage Range (Section 6A, Line 3)**

DATA ENTRY: If Form MYP exists, the 1st and 2nd Subsequent Year data for each revenue and expenditure section will be extracted; if not, enter data for the two subsequent years. All other data are extracted or calculated.

Explanations must be entered for each category if the percent change for any year exceeds the district's explanation percentage range.

Object Range / Fiscal Year	Amount	Percent Change Over Previous Year	Change Is Outside Explanation Range
<b>Federal Revenue (Fund 01, Objects 8100-8299) (Form MYP, Line A2)</b>			
First Prior Year (2021-22)	4,689,997.07		
Budget Year (2022-23)	1,773,025.69	(62.20%)	Yes
1st Subsequent Year (2023-24)	1,790,756.00	1.00%	No
2nd Subsequent Year (2024-25)	1,808,664.00	1.00%	No

**Explanation:**  
(required if Yes)

Federal Revenue was reduced due to the elimination of COVID relief funds from the budget.

**Other State Revenue (Fund 01, Objects 8300-8599) (Form MYP, Line A3)**

First Prior Year (2021-22)	10,219,228.58		
Budget Year (2022-23)	9,023,111.68	(11.70%)	Yes
1st Subsequent Year (2023-24)	9,122,754.00	1.10%	No
2nd Subsequent Year (2024-25)	9,223,890.00	1.11%	No

**Explanation:**  
(required if Yes)

State Revenue was reduced due to the elimination of COVID relief funds from the budget.

**Other Local Revenue (Fund 01, Objects 8600-8799) (Form MYP, Line A4)**

First Prior Year (2021-22)	5,633,795.45		
Budget Year (2022-23)	5,983,457.60	6.21%	Yes
1st Subsequent Year (2023-24)	5,983,458.00	0.00%	No
2nd Subsequent Year (2024-25)	5,983,458.00	0.00%	No

**Explanation:**  
(required if Yes)

Other Local Revenue increased to account for the student activity funds now being recorded in the General Fund.

**Books and Supplies (Fund 01, Objects 4000-4999) (Form MYP, Line B4)**

First Prior Year (2021-22)	4,192,574.74		
Budget Year (2022-23)	3,179,181.23	(24.17%)	Yes
1st Subsequent Year (2023-24)	3,179,181.00	0.00%	No
2nd Subsequent Year (2024-25)	3,179,181.00	0.00%	No

**Explanation:**  
(required if Yes)

Books and supplies were reduced due to the elimination of COVID relief funds from the budget.

**Services and Other Operating Expenditures (Fund 01, Objects 5000-5999) (Form MYP, Line B5)**

First Prior Year (2021-22)	4,806,899.31		
Budget Year (2022-23)	4,306,280.81	(10.41%)	Yes
1st Subsequent Year (2023-24)	4,306,280.00	0.00%	No
2nd Subsequent Year (2024-25)	4,306,280.00	0.00%	No

**Explanation:**  
(required if Yes)

Services and Operating Expenditures were reduced due to the elimination of COVID relief funds from the budget.

**6C. Calculating the District's Change in Total Operating Revenues and Expenditures (Section 6A, Line 2)**

DATA ENTRY: All data are extracted or calculated.

Percent Change

Object Range / Fiscal Year	Amount	Over Previous Year	Status
<b>Total Federal, Other State, and Other Local Revenue (Criterion 6B)</b>			
First Prior Year (2021-22)	20,543,021.10		
Budget Year (2022-23)	16,779,594.97	(18.32%)	Not Met
1st Subsequent Year (2023-24)	16,896,968.00	.70%	Met
2nd Subsequent Year (2024-25)	17,016,012.00	.70%	Met

<b>Total Books and Supplies, and Services and Other Operating Expenditures (Criterion 6B)</b>			
First Prior Year (2021-22)	8,999,474.05		
Budget Year (2022-23)	7,485,462.04	(16.82%)	Not Met
1st Subsequent Year (2023-24)	7,485,461.00	0.00%	Met
2nd Subsequent Year (2024-25)	7,485,461.00	0.00%	Met

**6D. Comparison of District Total Operating Revenues and Expenditures to the Standard Percentage Range**

DATA ENTRY: Explanations are linked from Section 6B if the status in Section 6C is not met; no entry is allowed below.

1a. STANDARD NOT MET - Projected total operating revenues have changed by more than the standard in one or more of the budget or two subsequent fiscal years. Reasons for the projected change, descriptions of the methods and assumptions used in the projections, and what changes, if any, will be made to bring the projected operating revenues within the standard must be entered in Section 6A above and will also display in the explanation box below.

<p><b>Explanation:</b> Federal Revenue (linked from 6B if NOT met)</p>	<p>Federal Revenue was reduced due to the elimination of COVID relief funds from the budget.</p>
<p><b>Explanation:</b> Other State Revenue (linked from 6B if NOT met)</p>	<p>State Revenue was reduced due to the elimination of COVID relief funds from the budget.</p>
<p><b>Explanation:</b> Other Local Revenue (linked from 6B if NOT met)</p>	<p>Other Local Revenue increased to account for the student activity funds now being recorded in the General Fund.</p>

1b. STANDARD NOT MET - Projected total operating expenditures have changed by more than the standard in one or more of the budget or two subsequent fiscal years. Reasons for the projected change, descriptions of the methods and assumptions used in the projections, and what changes, if any, will be made to bring the projected operating expenditures within the standard must be entered in Section 6A above and will also display in the explanation box below.

<p><b>Explanation:</b> Books and Supplies (linked from 6B if NOT met)</p>	<p>Books and supplies were reduced due to the elimination of COVID relief funds from the budget.</p>
---	--

**Explanation:**  
**Services and Other Exps**  
(linked from 6B  
if NOT met)

Services and Operating Expenditures were reduced due to the elimination of COVID relief funds from the budget.

7. **CRITERION: Facilities Maintenance**

STANDARD: Confirm that the annual contribution for facilities maintenance funding is not less than the amount required pursuant to Education Code Section 17070.75, if applicable, and that the district is providing adequately to preserve the functionality of its facilities for their normal life in accordance with Education Code sections 52060(d)(1) and 17002(d)(1).

**Determining the District's Compliance with the Contribution Requirement for EC Section 17070.75 - Ongoing and Major Maintenance/Restricted Maintenance Account (OMMA/RMA)**

**NOTE:** EC Section 17070.75 requires the district to deposit into the account a minimum amount equal to or greater than three percent of the total general fund expenditures and other financing uses for that fiscal year. Statute excludes the following resource codes from the total general fund expenditures calculation: 3210, 3212, 3213, 3214, 3215, 3216, 3218, 3219, 5316, 7027, and 7690.

DATA ENTRY: Click the appropriate Yes or No button for special education local plan area (SELPA) administrative units (AUs); all other data are extracted or calculated. If standard is not met, enter an X in the appropriate box and enter an explanation, if applicable.

- 1. a. For districts that are the AU of a SELPA, do you choose to exclude revenues that are passed through to participating members of the SELPA from the OMMA/RMA required minimum contribution calculation? Yes
- b. Pass-through revenues and apportionments that may be excluded from the OMMA/RMA calculation per EC Section 17070.75(b)(2)(D) (Fund 10, resources 3300-3499, 6500-6540 and 6546, objects 7211-7213 and 7221-7223) 0.00

2. Ongoing and Major Maintenance/Restricted Maintenance Account

a. Budgeted Expenditures and Other Financing Uses (Form 01, objects 1000-7999, exclude resources 3210, 3212, 3213, 3214, 3215, 3216, 3218, 3219, 5316, 7027, and 7690)

65,212,096.03

b. Plus: Pass-through Revenues and Apportionments (Line 1b, if line 1a is No)

3% Required      Budgeted Contribution<sup>1</sup>  
Minimum  
Contribution      to the Ongoing and Major  
(Line 2c times 3%)      Maintenance Account      Status

c. Net Budgeted Expenditures and Other Financing Uses

65,212,096.03	1,956,362.88	2,139,903.84		Met

<sup>1</sup> Fund 01, Resource 8150, Objects 8900-8999

If standard is not met, enter an X in the box that best describes why the minimum required contribution was not made:

	Not applicable (district does not participate in the Leroy F. Greene School Facilities Act of 1998)
	Exempt (due to district's small size [EC Section 17070.75 (b)(2)(E)])
	Other (explanation must be provided)

**Explanation:**  
(required if NOT met  
and Other is marked)

**8. CRITERION: Deficit Spending**

STANDARD: Unrestricted deficit spending (total unrestricted expenditures and other financing uses is greater than total unrestricted revenues and other financing sources) as a percentage of total unrestricted expenditures and other financing uses, has not exceeded one-third of the district's available reserves<sup>1</sup> as a percentage of total expenditures and other financing uses<sup>2</sup> in two out of three prior fiscal years.

**8A. Calculating the District's Deficit Spending Standard Percentage Levels**

DATA ENTRY: All data are extracted or calculated.

		Third Prior Year (2019-20)	Second Prior Year (2020-21)	First Prior Year (2021-22)
1.	District's Available Reserve Amounts (resources 0000-1999)			
	a. Stabilization Arrangements (Funds 01 and 17, Object 9750)	0.00	0.00	0.00
	b. Reserve for Economic Uncertainties (Funds 01 and 17, Object 9789)	1,768,695.00	1,760,385.21	0.00
	c. Unassigned/Unappropriated (Funds 01 and 17, Object 9790)	8,453,006.57	8,278,559.95	10,892,851.62
	d. Negative General Fund Ending Balances in Restricted Resources (Fund 01, Object 979Z, if negative, for each of resources 2000-9999)	0.00	0.00	0.00
	e. Available Reserves (Lines 1a through 1d)	10,221,701.57	10,038,945.16	10,892,851.62
2.	Expenditures and Other Financing Uses			
	a. District's Total Expenditures and Other Financing Uses (Fund 01, objects 1000-7999)	59,295,210.89	58,679,506.84	72,900,843.52
	b. Plus: Special Education Pass-through Funds (Fund 10, resources 3300-3499, 6500-6540 and 6546, objects 7211-7213 and 7221-7223)	38,946,929.00		0.00
	c. Total Expenditures and Other Financing Uses (Line 2a plus Line 2b)	98,242,139.89	58,679,506.84	72,900,843.52
3.	District's Available Reserve Percentage (Line 1e divided by Line 2c)	10.4%	17.1%	14.9%
<b>District's Deficit Spending Standard Percentage Levels</b>				
<b>(Line 3 times 1/3):</b>		<b>3.5%</b>	<b>5.7%</b>	<b>5.0%</b>

<sup>1</sup>Available reserves are the unrestricted amounts in the Stabilization Arrangement, Reserve for

Economic Uncertainties, and Unassigned/Unappropriated accounts in the General Fund and the Special Reserve Fund for Other Than Capital Outlay Projects. Available reserves will be reduced by any negative ending balances in restricted resources in the General Fund.

<sup>2</sup>A school district that is the Administrative Unit of a Special Education Local Plan Area (SELPA) may exclude from its expenditures the distribution of funds to its participating members.

**8B. Calculating the District's Deficit Spending Percentages**

DATA ENTRY: All data are extracted or calculated.

Fiscal Year	Net Change in Unrestricted Fund Balance (Form 01, Section E)	Total Unrestricted Expenditures and Other Financing Uses (Form 01, Objects 1000-7999)	Deficit Spending Level (If Net Change in Unrestricted Fund Balance is negative, else N/A)	Status
Third Prior Year (2019-20)	(89,562.80)	40,811,945.23	.2%	Met
Second Prior Year (2020-21)	(149,183.41)	40,415,651.10	.4%	Met
First Prior Year (2021-22)	(1,191,952.64)	46,423,302.12	2.6%	Met
Budget Year (2022-23) (Information only)	954,223.59	46,895,661.24		

**8C. Comparison of District Deficit Spending to the Standard**

DATA ENTRY: Enter an explanation if the standard is not met.

- 1a. STANDARD MET - Unrestricted deficit spending, if any, has not exceeded the standard percentage level in two or more of the three prior years.

**Explanation:**  
(required if NOT met)

**9. CRITERION: Fund Balance**

STANDARD: Budgeted beginning unrestricted general fund balance has not been overestimated for two out of three prior fiscal years by more than the following percentage levels:

Percentage Level <sup>1</sup>	District ADA
1.7%	0 to 300
1.3%	301 to 1,000
1.0%	1,001 to 30,000
0.7%	30,001 to 400,000
0.3%	400,001 and over

<sup>1</sup> Percentage levels equate to a rate of deficit spending which would eliminate recommended reserves for economic uncertainties over a three year period.



District Estimated P-2 ADA (Form A, Lines A6 and C4):

District's Fund Balance Standard Percentage Level:

**9A. Calculating the District's Unrestricted General Fund Beginning Balance Percentages**

DATA ENTRY: Enter data in the Original Budget column for the First, Second, and Third Prior Years; all other data are extracted or calculated.

Fiscal Year	Unrestricted General Fund Beginning Balance <sup>2</sup>		Beginning Fund Balance	
	(Form 01, Line F1e, Unrestricted Column)		Variance Level	
	Original Budget	Estimated/Unaudited Actuals	(If overestimated, else N/A)	Status
Third Prior Year (2019-20)	10,442,174.00	12,328,550.47	N/A	Met
Second Prior Year (2020-21)	10,450,800.00	12,238,987.67	N/A	Met
First Prior Year (2021-22)	12,000,753.00	12,089,804.26	N/A	Met
Budget Year (2022-23) (Information only)	10,897,851.62			

<sup>2</sup> Adjusted beginning balance, including audit adjustments and other restatements (objects 9791-9795)

**9B. Comparison of District Unrestricted Beginning Fund Balance to the Standard**

DATA ENTRY: Enter an explanation if the standard is not met.

- 1a. STANDARD MET - Unrestricted general fund beginning fund balance has not been overestimated by more than the standard percentage level for two or more of the previous three years.

**Explanation:**  
(required if NOT met)

**10. CRITERION: Reserves**

STANDARD: Available reserves<sup>1</sup> for any of the budget year or two subsequent fiscal years are not less than the following percentages or amounts<sup>2</sup> as applied to total expenditures and other financing uses<sup>2</sup>:

DATA ENTRY: Budget Year data are extracted. If Form MYP exists, 1st and 2nd Subsequent Year data will be extracted. If not, enter district regular ADA and charter school ADA corresponding to financial data reported in the General Fund, only, for the two subsequent years.

Percentage Level	District ADA
5% or \$75,000 (greater of)	0 to 300
4% or \$75,000 (greater of)	301 to 1,000
3%	1,001 to 30,000
2%	30,001 to 400,000
1%	400,001 and over

<sup>1</sup> Available reserves are the unrestricted amounts in the Stabilization Arrangements, Reserve for Economic Uncertainties, and Unassigned/Unappropriated accounts in the General Fund and the Special Reserve Fund for Other Than Capital Outlay Projects. Available reserves will be reduced by any negative ending balances in restricted resources in the General Fund.

<sup>2</sup> Dollar amounts to be adjusted annually by the prior year statutory cost-of-living adjustment, as referenced in Education Code Section 42238.02, rounded to the nearest thousand.

<sup>3</sup> A school district that is the Administrative Unit (AU) of a Special Education Local Plan Area (SELPA) may exclude from its expenditures the distribution of funds to its participating members.

	Budget Year (2022-23)	1st Subsequent Year (2023-24)	2nd Subsequent Year (2024-25)
District Estimated P-2 ADA (Budget Year, Form A, Lines A4 and C4. Subsequent Years, Form MYP, Line F2, if available.)	3,268	3,381	3,381
<b>District's Reserve Standard Percentage Level:</b>	<b>3%</b>	<b>3%</b>	<b>3%</b>

**10A. Calculating the District's Special Education Pass-through Exclusions (only for districts that serve as the AU of a SELPA)**

DATA ENTRY: For SELPA AUs, if Form MYP exists, all data will be extracted including the Yes/No button selection. If not, click the appropriate Yes or No button for item 1 and, if Yes, enter data for item 2a and for the two subsequent years in item 2b; Budget Year data are extracted.

For districts that serve as the AU of a SELPA (Form MYP, Lines F1a, F1b1, and F1b2):

1. Do you choose to exclude from the reserve calculation the pass-through funds distributed to SELPA members?

2. If you are the SELPA AU and are excluding special education pass-through funds:  
 a. Enter the name(s) of the SELPA(s): Santa Barbara SELPA

	Budget Year (2022-23)	1st Subsequent Year (2023-24)	2nd Subsequent Year (2024-25)
b. Special Education Pass-through Funds (Fund 10, resources 3300-3499, 6500-6540 and 6546, objects 7211-7213 and 7221-7223)	0.00		

**10B. Calculating the District's Reserve Standard**

DATA ENTRY: If Form MYP exists, 1st and 2nd Subsequent Year data for lines 1 and 2 will be extracted; if not, enter data for the two subsequent years. All other data are extracted or calculated.

	Budget Year (2022-23)	1st Subsequent Year (2023-24)	2nd Subsequent Year (2024-25)
1. Expenditures and Other Financing Uses (Fund 01, objects 1000-7999) (Form MYP, Line B11)	68,749,517.72	70,457,682.93	71,723,674.93
2. Plus: Special Education Pass-through (Criterion 10A, Line 2b, if Criterion 10A, Line 1 is No)			
3. Total Expenditures and Other Financing Uses (Line B1 plus Line B2)	68,749,517.72	70,457,682.93	71,723,674.93

4.	Reserve Standard Percentage Level	3%	3%	3%
5.	Reserve Standard - by Percent (Line B3 times Line B4)	2,062,485.53	2,113,730.49	2,151,710.25
6.	Reserve Standard - by Amount (\$75,000 for districts with 0 to 1,000 ADA, else 0)	0.00	0.00	0.00
7.	<b>District's Reserve Standard</b> <b>(Greater of Line B5 or Line B6)</b>	<b>2,062,485.53</b>	<b>2,113,730.49</b>	<b>2,151,710.25</b>

**10C. Calculating the District's Budgeted Reserve Amount**

DATA ENTRY: If Form MYP exists, 1st and 2nd Subsequent Year data for lines 1 through 7 will be extracted; if not, enter data for the two subsequent years.  
All other data are extracted or calculated.

Reserve Amounts (Unrestricted resources 0000-1999 except Line 4):	Budget Year (2022-23)	1st Subsequent Year (2023-24)	2nd Subsequent Year (2024-25)
1. General Fund - Stabilization Arrangements (Fund 01, Object 9750) (Form MYP, Line E1a)	0.00	0.00	0.00
2. General Fund - Reserve for Economic Uncertainties (Fund 01, Object 9789) (Form MYP, Line E1b)	2,062,486.00	2,113,730.00	2,151,710.00
3. General Fund - Unassigned/Unappropriated Amount (Fund 01, Object 9790) (Form MYP, Line E1c)	8,784,589.21	9,447,126.90	11,415,091.59
4. General Fund - Negative Ending Balances in Restricted Resources (Fund 01, Object 979Z, if negative, for each of resources 2000-9999) (Form MYP, Line E1d)	(.09)	0.00	0.00
5. Special Reserve Fund - Stabilization Arrangements (Fund 17, Object 9750) (Form MYP, Line E2a)	0.00		
6. Special Reserve Fund - Reserve for Economic Uncertainties (Fund 17, Object 9789) (Form MYP, Line E2b)	0.00		
7. Special Reserve Fund - Unassigned/Unappropriated Amount (Fund 17, Object 9790) (Form MYP, Line E2c)	0.00		
8. District's Budgeted Reserve Amount (Lines C1 thru C7)	10,847,075.12	11,560,856.90	13,566,801.59
9. District's Budgeted Reserve Percentage (Information only) (Line 8 divided by Section 10B, Line 3)	15.78%	16.41%	18.92%
<b>District's Reserve Standard</b> <b>(Section 10B, Line 7):</b>	<b>2,062,485.53</b>	<b>2,113,730.49</b>	<b>2,151,710.25</b>
Status:	Met	Met	Met

**10D. Comparison of District Reserve Amount to the Standard**

DATA ENTRY: Enter an explanation if the standard is not met.

1a. STANDARD MET - Projected available reserves have met the standard for the budget and two subsequent fiscal years.

**Explanation:**  
(required if NOT met)

**SUPPLEMENTAL INFORMATION**

DATA ENTRY: Click the appropriate Yes or No button for items S1 through S4. Enter an explanation for each Yes answer.

**S1. Contingent Liabilities**

1a. Does your district have any known or contingent liabilities (e.g., financial or program audits, litigation, state compliance reviews) that may impact the budget?

1b. If Yes, identify the liabilities and how they may impact the budget:

**S2. Use of One-time Revenues for Ongoing Expenditures**

1a. Does your district have ongoing general fund expenditures in the budget in excess of one percent of the total general fund expenditures that are funded with one-time resources?

1b. If Yes, identify the expenditures and explain how the one-time resources will be replaced to continue funding the ongoing expenditures in the following fiscal years:

**S3. Use of Ongoing Revenues for One-time Expenditures**

1a. Does your district have large non-recurring general fund expenditures that are funded with ongoing general fund revenues?

1b. If Yes, identify the expenditures:

**S4. Contingent Revenues**

1a. Does your district have projected revenues for the budget year or either of the two subsequent fiscal years contingent on reauthorization by the local government, special legislation, or other definitive act (e.g., parcel taxes, forest reserves)?

1b. If Yes, identify any of these revenues that are dedicated for ongoing expenses and explain how the revenues will be replaced or expenditures reduced:

**S5. Contributions**

Identify projected contributions from unrestricted resources in the general fund to restricted resources in the general fund for the budget year and two subsequent fiscal years. Provide an explanation if contributions have changed from the prior fiscal year amounts by more than \$20,000 and more than ten percent. Explanation should include whether contributions are ongoing or one-time in nature.

Identify projected transfers to or from the general fund to cover operating deficits in either the general fund or any other fund for the budget year and two subsequent fiscal years. Provide an explanation if transfers have changed from the prior fiscal year amounts by more than \$20,000 and more than ten percent. Explanation should include whether transfers are ongoing or one-time in nature.

Estimate the impact of any capital projects on the general fund operational budget.

District's Contributions and Transfers Standard:

-10.0% to +10.0% or  
-\$20,000 to +\$20,000

**S5A. Identification of the District's Projected Contributions, Transfers, and Capital Projects that may Impact the General Fund**

DATA ENTRY: For Contributions, enter data in the Projection column for the 1st and 2nd Subsequent Years. Contributions for the First Prior Year and Budget Year data will be extracted. For Transfers In and Transfers Out, the First Prior Year and Budget Year data will be extracted. If Form MYP exists, the data will be extracted for the 1st and 2nd Subsequent Years. If Form MYP does not exist, enter data for the 1st and 2nd Subsequent Years. Click the appropriate button for 1d. All other data are extracted or calculated.

Description / Fiscal Year	Projection	Amount of Change	Percent Change	Status
<b>1a. Contributions, Unrestricted General Fund (Fund 01, Resources 0000-1999, Object 8980)</b>				
First Prior Year (2021-22)	(9,737,455.77)			
Budget Year (2022-23)	(9,778,029.68)	40,573.91	.4%	Met
1st Subsequent Year (2023-24)	(10,247,623.00)	469,593.32	4.8%	Met
2nd Subsequent Year (2024-25)	(10,219,522.00)	(28,101.00)	(.3%)	Met

<b>1b. Transfers In, General Fund *</b>				
First Prior Year (2021-22)	1,825.10			
Budget Year (2022-23)	0.00	(1,825.10)	(100.0%)	Met
1st Subsequent Year (2023-24)	0.00	0.00	0.0%	Met
2nd Subsequent Year (2024-25)	0.00	0.00	0.0%	Met

<b>1c. Transfers Out, General Fund *</b>				
First Prior Year (2021-22)	350,000.00			
Budget Year (2022-23)	350,000.00	0.00	0.0%	Met
1st Subsequent Year (2023-24)	350,000.00	0.00	0.0%	Met
2nd Subsequent Year (2024-25)	350,000.00	0.00	0.0%	Met

**1d. Impact of Capital Projects**

Do you have any capital projects that may impact the general fund operational budget?

No

\* Include transfers used to cover operating deficits in either the general fund or any other fund.

**S5B. Status of the District's Projected Contributions, Transfers, and Capital Projects**

DATA ENTRY: Enter an explanation if Not Met for items 1a-1c or if Yes for item 1d.

1a. MET - Projected contributions have not changed by more than the standard for the budget and two subsequent fiscal years.

**Explanation:**

(required if NOT met)

1b. MET - Projected transfers in have not changed by more than the standard for the budget and two subsequent fiscal years.

**Explanation:**

(required if NOT met)

1c. MET - Projected transfers out have not changed by more than the standard for the budget and two subsequent fiscal years.

**Explanation:**

(required if NOT met)

1d. NO - There are no capital projects that may impact the general fund operational budget.

**Project Information:**

(required if YES)

**S6. Long-term Commitments**

Identify all existing and new multiyear commitments<sup>1</sup> and their annual required payments for the budget year and two subsequent fiscal years. Explain how any increase in annual payments will be funded. Also explain how any decrease to funding sources used to pay long-term commitments will be replaced.

<sup>1</sup> Include multiyear commitments, multiyear debt agreements, and new programs or contracts that result in long-term obligations.

**S6A. Identification of the District's Long-term Commitments**

DATA ENTRY: Click the appropriate button in item 1 and enter data in all columns of item 2 for applicable long-term commitments; there are no extractions in this section.

1. Does your district have long-term (multiyear) commitments?

(If No, skip item 2 and Sections S6B and S6C)

Yes

2. If Yes to item 1, list all new and existing multiyear commitments and required annual debt service amounts. Do not include long-term commitments for postemployment benefits other than pensions (OPEB); OPEB is disclosed in item S7A.

Type of Commitment	# of Years	SACS Fund and Object Codes Used For:		Principal Balance as of July 1, 2022-23
		Remaining Funding Sources (Revenues)	Debt Service (Expenditures)	
Leases	2	General Fund	Object 5800	180,000
Certificates of Participation				
General Obligation Bonds	11	Bond Interest and Redemption Fund	7440-7439	16,240,000
Supp Early Retirement Program				
State School Building Loans				
Compensated Absences	n/a	General Fund	1000-3000	413,871

Other Long-term Commitments (do not include OPEB):

TOTAL:				16,833,871

Type of Commitment (continued)	Prior Year	Budget Year	1st Subsequent Year	2nd Subsequent Year
	(2021-22)	(2022-23)	(2023-24)	(2024-25)
	Annual Payment	Annual Payment	Annual Payment	Annual Payment
	(P & I)	(P & I)	(P & I)	(P & I)
Leases	95,000	95,000	95,000	95,000
Certificates of Participation				
General Obligation Bonds	1,680,000	1,680,000	1,680,000	1,680,000
Supp Early Retirement Program				
State School Building Loans				
Compensated Absences				
Other Long-term Commitments (continued):				
Total Annual Payments:	1,775,000	1,775,000	1,775,000	1,775,000
<b>Has total annual payment increased over prior year (2021-22)?</b>	<b>No</b>	<b>No</b>	<b>No</b>	<b>No</b>

**S6B. Comparison of the District's Annual Payments to Prior Year Annual Payment**

DATA ENTRY: Enter an explanation if Yes.

1a. No - Annual payments for long-term commitments have not increased in one or more of the budget and two subsequent fiscal years.

**Explanation:**  
(required if Yes to increase in total annual payments)

**S6C. Identification of Decreases to Funding Sources Used to Pay Long-term Commitments**

DATA ENTRY: Click the appropriate Yes or No button in item 1; if Yes, an explanation is required in item 2.

1. Will funding sources used to pay long-term commitments decrease or expire prior to the end of the commitment period, or are they one-time sources?

No

2. No - Funding sources will not decrease or expire prior to the end of the commitment period, and one-time funds are not being used for long-term commitment annual payments.

**Explanation:**

(required if Yes)

**S7. Unfunded Liabilities**

Estimate the unfunded liability for postemployment benefits other than pensions (OPEB) based on an actuarial valuation, if required, or other method; identify or estimate the actuarially determined contribution (if available); and indicate how the obligation is funded (pay-as-you-go, amortized over a specific period, etc.).

Estimate the unfunded liability for self-insurance programs such as workers' compensation based on an actuarial valuation, if required, or other method; identify or estimate the required contribution; and indicate how the obligation is funded (level of risk retained, funding approach, etc.).

---

**S7A. Identification of the District's Estimated Unfunded Liability for Postemployment Benefits Other than Pensions (OPEB)**

---

DATA ENTRY: Click the appropriate button in item 1 and enter data in all other applicable items; there are no extractions in this section except the budget year data on line 5b.

1 Does your district provide postemployment benefits other than pensions (OPEB)? (If No, skip items 2-5)

2. For the district's OPEB:  
a. Are they lifetime benefits?

b. Do benefits continue past age 65?

c. Describe any other characteristics of the district's OPEB program including eligibility criteria and amounts, if any, that retirees are required to contribute toward their own benefits:

3 a. Are OPEB financed on a pay-as-you-go, actuarial cost, or other method?

b. Indicate any accumulated amounts earmarked for OPEB in a self-insurance or governmental fund

	Self-Insurance Fund	Governmental Fund

4. OPEB Liabilities

a. Total OPEB liability	
b. OPEB plan(s) fiduciary net position (if applicable)	
c. Total/Net OPEB liability (Line 4a minus Line 4b)	0.00
d. Is total OPEB liability based on the district's estimate or an actuarial valuation?	



e. If based on an actuarial valuation, indicate the measurement date of the OPEB valuation

	Budget Year	1st Subsequent Year	2nd Subsequent Year
	(2022-23)	(2023-24)	(2024-25)
5. OPEB Contributions			
a. OPEB actuarially determined contribution (ADC), if available, per actuarial valuation or Alternative Measurement Method			
b. OPEB amount contributed (for this purpose, include premiums paid to a self-insurance fund) (funds 01-70, objects 3701-3752)	0.00		
c. Cost of OPEB benefits (equivalent of "pay-as-you-go" amount)			
d. Number of retirees receiving OPEB benefits			

**S7B. Identification of the District's Unfunded Liability for Self-Insurance Programs**

DATA ENTRY: Click the appropriate button in item 1 and enter data in all other applicable items; there are no extractions in this section.

1 Does your district operate any self-insurance programs such as workers' compensation, employee health and welfare, or property and liability? (Do not include OPEB, which is covered in Section S7A) (If No, skip items 2-4)

2 Describe each self-insurance program operated by the district, including details for each such as level of risk retained, funding approach, basis for valuation (district's estimate or actuarial), and date of the valuation:

3. Self-Insurance Liabilities

- a. Accrued liability for self-insurance programs
- b. Unfunded liability for self-insurance programs

	Budget Year	1st Subsequent Year	2nd Subsequent Year
	(2022-23)	(2023-24)	(2024-25)
4. Self-Insurance Contributions			
a. Required contribution (funding) for self-insurance programs			
b. Amount contributed (funded) for self-insurance programs			

**S8. Status of Labor Agreements**

Analyze the status of all employee labor agreements. Identify new labor agreements, as well as new commitments provided as part of previously ratified multiyear agreements; and include all contracts, including all administrator contracts (and including all compensation). For new agreements, indicate the date of the required board meeting. Compare the increase in new commitments to the projected increase in ongoing revenues, and explain how these commitments will be funded in future fiscal years.

**If salary and benefit negotiations are not finalized at budget adoption, upon settlement with certificated or classified staff:**

The school district must determine the cost of the settlement, including salaries, benefits, and any other agreements that change costs, and provide the county office of education (COE) with an analysis of the cost of the settlement and its impact on the operating budget.

The county superintendent shall review the analysis relative to the criteria and standards, and may provide written comments to the president of the district governing board and superintendent.

**S8A. Cost Analysis of District's Labor Agreements - Certificated (Non-management) Employees**

DATA ENTRY: Enter all applicable data items; there are no extractions in this section.

	Prior Year (2nd Interim) (2021-22)	Budget Year (2022-23)	1st Subsequent Year (2023-24)	2nd Subsequent Year (2024-25)
Number of certificated (non-management) full - time - equivalent(FTE) positions	265.75	215.9	215.9	215.9

**Certificated (Non-management) Salary and Benefit Negotiations**

1. Are salary and benefit negotiations settled for the budget year?

No

If Yes, and the corresponding public disclosure documents have been filed with the COE, complete questions 2 and 3.

If Yes, and the corresponding public disclosure documents have not been filed with the COE, complete questions 2-5.

If No, identify the unsettled negotiations including any prior year unsettled negotiations and then complete questions 6 and 7.

Agreements for 221-22 have been settled, but negotiations for 2022-23 have not yet begun

Negotiations Settled

2a. Per Government Code Section 3547.5(a), date of public disclosure board meeting:

2b. Per Government Code Section 3547.5(b), was the agreement certified by the district superintendent and chief business official?

If Yes, date of Superintendent and CBO certification:

3. Per Government Code Section 3547.5(c), was a budget revision adopted to meet the costs of the agreement?

If Yes, date of budget revision board adoption:

4. Period covered by the agreement:

Begin Date:		End Date:	
-------------	--	-----------	--

5. Salary settlement:

	Budget Year (2022-23)	1st Subsequent Year (2023-24)	2nd Subsequent Year (2024-25)
Is the cost of salary settlement included in the budget and multiyear projections (MYPs)?			

**One Year Agreement**

Total cost of salary settlement

--	--	--	--

% change in salary schedule from prior year

--	--	--	--

or

**Multiyear Agreement**

Total cost of salary settlement

--	--	--	--

% change in salary schedule from prior year (may enter text, such as "Reopener")

--	--	--

Identify the source of funding that will be used to support multiyear salary commitments:

Negotiations Not Settled

6. Cost of a one percent increase in salary and statutory benefits 310,546

Budget Year	1st Subsequent Year	2nd Subsequent Year
(2022-23)	(2023-24)	(2024-25)

7. Amount included for any tentative salary schedule increases 0 0 0

Budget Year	1st Subsequent Year	2nd Subsequent Year
(2022-23)	(2023-24)	(2024-25)

**Certificated (Non-management) Health and Welfare (H&W) Benefits**

- Are costs of H&W benefit changes included in the budget and MYPs?
- Total cost of H&W benefits
- Percent of H&W cost paid by employer
- Percent projected change in H&W cost over prior year

No	No	No

**Certificated (Non-management) Prior Year Settlements**

Are any new costs from prior year settlements included in the budget?

No

If Yes, amount of new costs included in the budget and MYPs

If Yes, explain the nature of the new costs:

Budget Year	1st Subsequent Year	2nd Subsequent Year
(2022-23)	(2023-24)	(2024-25)

**Certificated (Non-management) Step and Column Adjustments**

- Are step & column adjustments included in the budget and MYPs?
- Cost of step & column adjustments
- Percent change in step & column over prior year

Yes	Yes	Yes
421288.54	329215.67	362559
2.5%	2.5%	2.5%

Budget Year	1st Subsequent Year	2nd Subsequent Year
(2022-23)	(2023-24)	(2024-25)

**Certificated (Non-management) Attrition (layoffs and retirements)**

- Are savings from attrition included in the budget and MYPs?
- Are additional H&W benefits for those laid-off or retired employees included in the budget and MYPs?

No	No	No
No	No	No

**Certificated (Non-management) - Other**

List other significant contract changes and the cost impact of each change (i.e., class size, hours of employment, leave of absence, bonuses, etc.):

---

---

---

---

---

---

---

---

**S8B. Cost Analysis of District's Labor Agreements - Classified (Non-management) Employees**

DATA ENTRY: Enter all applicable data items; there are no extractions in this section.

	Prior Year (2nd Interim) (2021-22)	Budget Year (2022-23)	1st Subsequent Year (2023-24)	2nd Subsequent Year (2024-25)
Number of classified(non - management) FTE positions	292.39	296.7	296.7	296.7

**Classified (Non-management) Salary and Benefit Negotiations**

1. Are salary and benefit negotiations settled for the budget year?

No

If Yes, and the corresponding public disclosure documents have been filed with the COE, complete questions 2 and 3.

If Yes, and the corresponding public disclosure documents have not been filed with the COE, complete questions 2-5.

If No, identify the unsettled negotiations including any prior year unsettled negotiations and then complete questions 6 and 7.

Negotiations Settled

2a. Per Government Code Section 3547.5(a), date of public disclosure board meeting:

2b. Per Government Code Section 3547.5(b), was the agreement certified by the district superintendent and chief business official?

If Yes, date of Superintendent and CBO certification:

3. Per Government Code Section 3547.5(c), was a budget revision adopted to meet the costs of the agreement?

If Yes, date of budget revision board adoption:

4. Period covered by the agreement:

Begin Date:		End Date:	
-------------	--	-----------	--

5. Salary settlement:

Budget Year (2022-23)	1st Subsequent Year (2023-24)	2nd Subsequent Year (2024-25)

Is the cost of salary settlement included in the budget and multiyear projections (MYPs)?

--	--	--

**One Year Agreement**

Total cost of salary settlement			
% change in salary schedule from prior year			

or

**Multiyear Agreement**

Total cost of salary settlement			
% change in salary schedule from prior year (may enter text, such as "Reopener")			

Identify the source of funding that will be used to support multiyear salary commitments:

Negotiations Not Settled

6. Cost of a one percent increase in salary and statutory benefits 169,908

Budget Year	1st Subsequent Year	2nd Subsequent Year
(2022-23)	(2023-24)	(2024-25)

7. Amount included for any tentative salary schedule increases 0 0

Budget Year	1st Subsequent Year	2nd Subsequent Year
(2022-23)	(2023-24)	(2024-25)

**Classified (Non-management) Health and Welfare (H&W) Benefits**

1. Are costs of H&W benefit changes included in the budget and MYPs?	No	No	No
2. Total cost of H&W benefits			
3. Percent of H&W cost paid by employer			
4. Percent projected change in H&W cost over prior year			

**Classified (Non-management) Prior Year Settlements**

Are any new costs from prior year settlements included in the budget?

No		
----	--	--

If Yes, amount of new costs included in the budget and MYPs

If Yes, explain the nature of the new costs:

Budget Year	1st Subsequent Year	2nd Subsequent Year
(2022-23)	(2023-24)	(2024-25)

**Classified (Non-management) Step and Column Adjustments**

1. Are step & column adjustments included in the budget and MYPs?			
2. Cost of step & column adjustments	322486	348229	335425
3. Percent change in step & column over prior year	2.5%	2.5%	2.5%

Budget Year	1st Subsequent Year	2nd Subsequent Year
-------------	---------------------	---------------------

**Classified (Non-management)  
Attrition (layoffs and  
retirements)**

	(2022-23)	(2023-24)	(2024-25)
1. Are savings from attrition included in the budget and MYPs?	No	No	No
2. Are additional H&W benefits for those laid-off or retired employees included in the budget and MYPs?	No	No	No

**Classified (Non-management) - Other**

List other significant contract changes and the cost impact of each change (i.e., hours of employment, leave of absence, bonuses, etc.):

---

---

---

---

---

---

---

---

**S8C. Cost Analysis of District's Labor Agreements - Management/Supervisor/Confidential Employees**

DATA ENTRY: Enter all applicable data items; there are no extractions in this section.

	Prior Year (2nd Interim) (2021-22)	Budget Year (2022-23)	1st Subsequent Year (2023-24)	2nd Subsequent Year (2024-25)
Number of management, supervisor, and confidential FTE positions	26	27	26	26

**Management/Supervisor/Confidential**

**Salary and Benefit Negotiations**

1. Are salary and benefit negotiations settled for the budget year?

If Yes, complete question 2.

If No, identify the unsettled negotiations including any prior year unsettled negotiations and then complete questions 3 and 4.

If n/a, skip the remainder of Section S8C.

Negotiations Settled

	Budget Year (2022-23)	1st Subsequent Year (2023-24)	2nd Subsequent Year (2024-25)
2. Salary settlement:			
Is the cost of salary settlement included in the budget and multiyear projections (MYPs)?	No	No	No
Total cost of salary settlement			

% change in salary schedule  
from prior year (may enter text,  
such as "Reopener")

--	--	--

Negotiations Not Settled

3. Cost of a one percent increase in salary and statutory benefits

5,986
-------

Budget Year	1st Subsequent Year	2nd Subsequent Year
(2022-23)	(2023-24)	(2024-25)

4. Amount included for any tentative salary schedule increases

0	0	0
---	---	---

**Management/Supervisor/Confidential**

**Health and Welfare (H&W) Benefits**

- Are costs of H&W benefit changes included in the budget and MYPs?
- Total cost of H&W benefits
- Percent of H&W cost paid by employer
- Percent projected change in H&W cost over prior year

No	No	No

**Management/Supervisor/Confidential**

**Step and Column Adjustments**

- Are step & column adjustments included in the budget and MYPs?
- Cost of step and column adjustments
- Percent change in step & column over prior year

Budget Year	1st Subsequent Year	2nd Subsequent Year
(2022-23)	(2023-24)	(2024-25)
21566	22010	20155
2.5%	2.5%	

**Management/Supervisor/Confidential**

**Other Benefits (mileage, bonuses, etc.)**

- Are costs of other benefits included in the budget and MYPs?
- Total cost of other benefits
- Percent change in cost of other benefits over prior year

Budget Year	1st Subsequent Year	2nd Subsequent Year
(2022-23)	(2023-24)	(2024-25)
No	No	No

**S9. Local Control and Accountability Plan (LCAP)**

Confirm that the school district's governing board has adopted an LCAP or an update to the LCAP effective for the budget year.

DATA ENTRY: Click the appropriate Yes or No button in item 1, and enter the date in item 2.

- Did or will the school district's governing board adopt an LCAP or an update to the LCAP effective for the budget year?
- Adoption date of the LCAP or an update to the LCAP.

Yes
Jun 29, 2022

**S10. LCAP Expenditures**

Confirm that the school district's budget includes the expenditures necessary to implement the LCAP or annual update to the LCAP.

DATA ENTRY: Click the appropriate Yes or No button.

Does the school district's budget include the expenditures necessary to implement the LCAP or annual update to the LCAP as described in the Local Control and Accountability Plan and Annual Update Template?

Yes
-----

**ADDITIONAL FISCAL INDICATORS**

The following fiscal indicators are designed to provide additional data for reviewing agencies. A "Yes" answer to any single indicator does not necessarily suggest a cause for concern, but may alert the reviewing agency to the need for additional review. DATA ENTRY: Click the appropriate Yes or No button for items A1 through A9 except item A3, which is automatically completed based on data in Criterion 2.

A1.	Do cash flow projections show that the district will end the budget year with a negative cash balance in the general fund?	No
A2.	Is the system of personnel position control independent from the payroll system?	No
A3.	Is enrollment decreasing in both the prior fiscal year and budget year? (Data from the enrollment budget column and actual column of Criterion 2A are used to determine Yes or No)	No
A4.	Are new charter schools operating in district boundaries that impact the district's enrollment, either in the prior fiscal year or budget year?	No
A5.	Has the district entered into a bargaining agreement where any of the budget or subsequent years of the agreement would result in salary increases that are expected to exceed the projected state funded cost-of-living adjustment?	No
A6.	Does the district provide uncapped (100% employer paid) health benefits for current or retired employees?	No
A7.	Is the district's financial system independent of the county office system?	No
A8.	Does the district have any reports that indicate fiscal distress pursuant to Education Code Section 42127.6(a)? (If Yes, provide copies to the county office of education)	No
A9.	Have there been personnel changes in the superintendent or chief business official positions within the last 12 months?	No

When providing comments for additional fiscal indicators, please include the item number applicable to each comment.

**Comments:**  
(optional)

**End of School District Budget Criteria and Standards Review**



Budget, July 1  
Estimated Actuals 2021-22  
**Technical Review Checks**  
Phase - All  
Display - All Technical Checks

Goleta Union Elementary

Santa Barbara County

Following is a chart of the various types of technical review checks and related requirements:

F - Fatal (Data must be corrected; an explanation is not allowed)

W/WC - Warning/Warning with Calculation (If data are not correct, correct the data; if data are correct an explanation is required)

O - Informational (If data are not correct, correct the data; if data are correct an explanation is optional, but encouraged)

**IMPORT CHECKS**

**CHECKFUND - (Fatal)** - All FUND codes must be valid. **Passed**

**CHECKRESOURCE - (Warning)** - All RESOURCE codes must be valid. **Passed**

**CHK-RS-LOCAL-DEFINED - (Fatal)** - All locally defined resource codes must roll up to a CDE defined resource code. **Passed**

**CHECKGOAL - (Fatal)** - All GOAL codes must be valid. **Passed**

**CHECKFUNCTION - (Fatal)** - All FUNCTION codes must be valid. **Passed**

**CHECKOBJECT - (Fatal)** - All OBJECT codes must be valid. **Passed**

**CHK-FUNDxOBJECT - (Fatal)** - All FUND and OBJECT account code combinations must be valid. **Passed**

**CHK-FDXRS7690xOB8590 - (Fatal)** - Funds 19, 57, 63, 66, 67, and 73 with Object 8590, All Other State Revenue, must be used in combination with Resource 7690, STRS-On Behalf Pension Contributions. **Passed**

**CHK-FUNDxRESOURCE - (Warning)** - All FUND and RESOURCE account code combinations should be valid. **Passed**

**CHK-FUNDxGOAL - (Warning)** - All FUND and GOAL account code combinations should be valid. **Passed**

**CHK-FUNDxFUNCTION-A - (Warning)** - All FUND (funds 01 through 12, 19, 57, 62, and 73) and FUNCTION account code combinations should be valid. **Passed**

**CHK-FUNDxFUNCTION-B - (Fatal)** - All FUND (all funds except for 01 through 12, 19, 57, 62, and 73) and FUNCTION account code combinations must be valid. **Passed**

**CHK-RESOURCExOBJECTA - (Warning)** - All RESOURCE and OBJECT (objects 8000 through 9999, except for 9791, 9793, and 9795) account code combinations should be valid. **Passed**

**CHK-RESOURCExOBJECTB - (Informational)** - All RESOURCE and OBJECT(objects 9791, 9793, and 9795) account code combinations should be valid. **Passed**

**CHK-RES6500XOBJ8091 - (Fatal) - There is no activity in Resource 6500 (Special Education) with Object 8091 (LCFF Transfers-Current Year) or 8099 (LCFF/Revenue Limit Transfers-Prior Years).** **Passed**

**CHK-FUNCTIONxOBJECT - (Fatal) - All FUNCTION and OBJECT account code combinations must be valid.** **Passed**

**CHK-GOALxFUNCTION-A - (Fatal) - Goal and Function account code combinations (all goals with expenditure objects 1000-7999 in functions 1000-1999 and 4000-5999) must be valid. NOTE: functions not included in the GOALxFUNCTION table (0000, 2000-3999, 6000-6999, 7100-7199, 7210, 8000-8999) are not checked and will pass the TRC.** **Passed**

**CHK-GOALxFUNCTION-B - (Fatal) - General administration costs(functions 7200 - 7999, except 7210) must be direct - charged to an Undistributed, Nonagency, or County Services to Districts goal(Goal 0000, 7100 - 7199, or 8600 - 8699).** **Passed**

**SPECIAL-ED-GOAL - (Fatal) - Special Education revenue and expenditure transactions (resources 3300-3405, and 6500-6540, objects 1000-8999) must be coded to a Special Education 5000 goal or to Goal 7110, Nonagency-Educational. This technical review check excludes Early Intervening Services resources 3312, 3318, and 3332.** **Passed**

**PY-EFB=CY-BFB - (Fatal) - Prior year ending fund balance (preloaded from last year's unaudited actuals submission) must equal current year beginning fund balance (Object 9791).** **Passed**

**PY-EFB=CY-BFB-RES - (Fatal) - Prior year ending balance (preloaded from last year's unaudited actuals submission) must equal current year beginning balance (Object 9791), by fund and resource.** **Passed**

## **GENERAL LEDGER CHECKS**

**INTERFD-DIR-COST - (Fatal) - Transfers of Direct Costs - Interfund (Object 5750) must net to zero for all funds.** **Passed**

**INTERFD-INDIRECT - (Fatal) - Transfers of Indirect Costs - Interfund (Object 7350) must net to zero for all funds.** **Passed**

**INTERFD-INDIRECT-FN - (Fatal) - Transfers of Indirect Costs - Interfund (Object 7350) must net to zero by function.** **Passed**

**INTERFD-IN-OUT - (Fatal) - Interfund Transfers In (objects 8910-8929) must equal Interfund Transfers Out (objects 7610-7629).** **Passed**

**DUE-FROM=DUE-TO - (Fatal) - Due from Other Funds (Object 9310) must equal Due to Other Funds (Object 9610).** **Passed**

**LCFF-TRANSFER - (Fatal) - LCFF Transfers (objects 8091 and 8099) must net to zero, individually.** **Passed**

**INTRAFD-DIR-COST - (Fatal) - Transfers of Direct Costs (Object 5710) must net to zero by fund.** **Passed**

**INTRAFD-INDIRECT - (Fatal) - Transfers of Indirect Costs (Object 7310) must net to zero by fund.** **Passed**

**INTRAFD-INDIRECT-FN - (Fatal) - Transfers of Indirect Costs (Object 7310) must net to zero by function.** **Passed**

**CONTRIB-UNREST-REV - (Fatal) - Contributions from Unrestricted Revenues (Object 8980) must net to zero by fund.** **Passed**

**CONTRIB-RESTR-REV - (Fatal) - Contributions from Restricted Revenues (Object 8990) must net to zero by fund.** **Passed**

**EPA-CONTRIB - (Fatal)** - There should be no contributions (objects 8980-8999) to the Education Protection Account (Resource 1400). **Passed**

**LOTTERY-CONTRIB - (Fatal)** - There should be no contributions (objects 8980-8999) to the lottery (resources 1100 and 6300) or from the Lottery: Instructional Materials (Resource 6300). **Passed**

**PASS-THRU-REV=EXP - (Warning)** - Pass-through revenues from all sources (objects 8287, 8587, and 8697) should equal transfers of pass-through revenues to other agencies (objects 7211 through 7213, plus 7299 for Resource 3327), by fund and resource. **Passed**

**SE-PASS-THRU-REVENUE - (Warning)** - Transfers of special education pass-through revenues are not reported in the general fund for the Administrative Unit of a Special Education Local Plan Area. **Passed**

**EXCESS-ASSIGN-REU - (Fatal)** - Amounts reported in Other Assignments (Object 9780) and/or Reserve for Economic Uncertainties (REU) (Object 9789) should not create a negative amount in Unassigned/Unappropriated (Object 9790) by fund and resource (for all funds except funds 61 through 95). **Passed**

**UNASSIGNED-NEGATIVE - (Fatal)** - Unassigned/Unappropriated Balance (Object 9790) must be zero or negative, by resource, in all funds except the general fund and funds 61 through 95. **Passed**

**UNR-NET-POSITION-NEG - (Fatal)** - Unrestricted Net Position (Object 9790), in restricted resources, must be zero or negative, by resource, in funds 61 through 95. **Passed**

**RS-NET-POSITION-ZERO - (Fatal)** - Restricted Net Position (Object 9797), in unrestricted resources, must be zero, by resource, in funds 61 through 95. **Passed**

**EFB-POSITIVE - (Warning)** - All ending fund balances (Object 979Z) should be positive by resource, by fund. **Passed**

**OBJ-POSITIVE - (Warning)** - The following objects have a negative balance by resource, by fund: **Exception**

FUND	RESOURCE	OBJECT	VALUE
10	0000	8660	(\$11.18)
Explanation: Negative amount will clear out fund balance in order to close the fund by June 30			
66	0000	9320	(\$2,925.50)
Explanation: Warehouse accounts will be reconciled at year end			

**REV-POSITIVE - (Warning)** - In the following resources, total revenues exclusive of contributions (objects 8000-8979) are negative, by fund: **Exception**

FUND	RESOURCE	VALUE
10	0000	(\$11.18)
Explanation: Negative amount will clear out fund balance in order to close the fund by June 30		

**EXP-POSITIVE - (Warning)** - Expenditure amounts (objects 1000-7999) should be positive by function, resource, and fund. **Passed**

**AR-AP-POSITIVE - (Warning)** - Accounts Receivable (Object 9200), Due from Other Funds (Object 9310), Accounts Payable (Object 9500), and Due to Other Funds (Object 9610) should have a positive balance by resource, by fund. **Passed**

**CEFB-POSITIVE - (Fatal)** - Components of Ending Fund Balance/Net Position (objects 9700-9789, 9796, and 9797) must be positive individually by resource, by fund. **Passed**

**NET-INV-CAP-ASSETS - (Warning)** - If capital asset amounts are imported/keyed, objects 9400-9489, (Capital Assets) in funds 61-95, then an amount should be recorded for Object 9796 (Net Investment in Capital Assets) within the same fund. **Passed**

## **SUPPLEMENTAL CHECKS**

**ASSET-ACCUM-DEPR-NEG - (Fatal)** - In Form ASSET, accumulated depreciation and amortization for governmental and business-type activities must be zero or negative. **Passed**

**DEBT-ACTIVITY - (Informational)** - If long-term debt exists, there should be activity entered in the Schedule of Long-Term Liabilities (Form DEBT) for each type of debt. **Passed**

**DEBT-POSITIVE - (Fatal)** - In Form DEBT, long-term liability ending balances must be positive. **Passed**

## **EXPORT VALIDATION CHECKS**

**FORM01-PROVIDE - (Fatal)** - Form 01 (Form 01I) must be opened and saved. **Passed**

**ADA-PROVIDE - (Fatal)** - Average Daily Attendance data Form A must be provided. **Passed**

**CHK-UNBALANCED-A - (Warning)** - Unbalanced and/or incomplete data in any of the forms should be corrected before an official export is completed. **Passed**

**CHK-UNBALANCED-B - (Fatal)** - Unbalanced and/or incomplete data in any of the forms must be corrected before an official export is completed. **Passed**

**CHK-DEPENDENCY - (Fatal)** - If data has changed that affect other forms, the affected forms must be opened and saved. **Passed**

**VERSION-CHECK - (Warning)** - All versions are current. **Passed**

Budget, July 1  
Budget 2022-23

**Technical Review Checks**

Phase - All

Display - All Technical Checks

**Goleta Union Elementary**

**Santa Barbara County**

Following is a chart of the various types of technical review checks and related requirements:

**F** - Fatal (Data must be corrected; an explanation is not allowed)

**W/WC** - Warning/Warning with Calculation (If data are not correct, correct the data; if data are correct an explanation is required)

**O** - Informational (If data are not correct, correct the data; if data are correct an explanation is optional, but encouraged)

**IMPORT CHECKS**

**CHECKFUND - (Fatal)** - All FUND codes must be valid. **Passed**

**CHECKRESOURCE - (Warning)** - All RESOURCE codes must be valid. **Passed**

**CHK-RS-LOCAL-DEFINED - (Fatal)** - All locally defined resource codes must roll up to a CDE defined resource code. **Passed**

**CHECKGOAL - (Fatal)** - All GOAL codes must be valid. **Passed**

**CHECKFUNCTION - (Fatal)** - All FUNCTION codes must be valid. **Passed**

**CHECKOBJECT - (Fatal)** - All OBJECT codes must be valid. **Passed**

**CHK-FUNDxOBJECT - (Fatal)** - All FUND and OBJECT account code combinations must be valid. **Passed**

**CHK-FDXRS7690xOB8590 - (Fatal)** - Funds 19, 57, 63, 66, 67, and 73 with Object 8590, All Other State Revenue, must be used in combination with Resource 7690, STRS-On Behalf Pension Contributions. **Passed**

**CHK-FUNDxRESOURCE - (Warning)** - All FUND and RESOURCE account code combinations should be valid. **Passed**

**CHK-FUNDxGOAL - (Warning)** - All FUND and GOAL account code combinations should be valid. **Passed**

**CHK-FUNDxFUNCTION-A - (Warning)** - All FUND (funds 01 through 12, 19, 57, 62, and 73) and FUNCTION account code combinations should be valid. **Passed**

**CHK-FUNDxFUNCTION-B - (Fatal)** - All FUND (all funds except for 01 through 12, 19, 57, 62, and 73) and FUNCTION account code combinations must be valid. **Passed**

**CHK-RESOURCExOBJECTA - (Warning)** - All RESOURCE and OBJECT (objects 8000 through 9999, except for 9791, 9793, and 9795) account code combinations should be valid. **Passed**

**CHK-RESOURCExOBJECTB - (Informational)** - All RESOURCE and OBJECT(objects 9791, 9793, and 9795) account code combinations should be valid. **Passed**

**CHK-RES6500XOBJ8091 - (Fatal) - There is no activity in Resource 6500 (Special Education) with Object 8091 (LCFF Transfers-Current Year) or 8099 (LCFF/Revenue Limit Transfers-Prior Years).** **Passed**

**CHK-FUNCTIONxOBJECT - (Fatal) - All FUNCTION and OBJECT account code combinations must be valid.** **Passed**

**CHK-GOALxFUNCTION-A - (Fatal) - Goal and Function account code combinations (all goals with expenditure objects 1000-7999 in functions 1000-1999 and 4000-5999) must be valid. NOTE: functions not included in the GOALxFUNCTION table (0000, 2000-3999, 6000-6999, 7100-7199, 7210, 8000-8999) are not checked and will pass the TRC.** **Passed**

**CHK-GOALxFUNCTION-B - (Fatal) - General administration costs(functions 7200 - 7999, except 7210) must be direct - charged to an Undistributed, Nonagency, or County Services to Districts goal(Goal 0000, 7100 - 7199, or 8600 - 8699).** **Passed**

**SPECIAL-ED-GOAL - (Fatal) - Special Education revenue and expenditure transactions (resources 3300-3405, and 6500-6540, objects 1000-8999) must be coded to a Special Education 5000 goal or to Goal 7110, Nonagency-Educational. This technical review check excludes Early Intervening Services resources 3312, 3318, and 3332.** **Passed**

## **GENERAL LEDGER CHECKS**

**INTERFD-DIR-COST - (Fatal) - Transfers of Direct Costs - Interfund (Object 5750) must net to zero for all funds.** **Passed**

**INTERFD-INDIRECT - (Fatal) - Transfers of Indirect Costs - Interfund (Object 7350) must net to zero for all funds.** **Passed**

**INTERFD-INDIRECT-FN - (Fatal) - Transfers of Indirect Costs - Interfund (Object 7350) must net to zero by function.** **Passed**

**INTERFD-IN-OUT - (Fatal) - Interfund Transfers In (objects 8910-8929) must equal Interfund Transfers Out (objects 7610-7629).** **Passed**

**LCFF-TRANSFER - (Fatal) - LCFF Transfers (objects 8091 and 8099) must net to zero, individually.** **Passed**

**INTRAFFD-DIR-COST - (Fatal) - Transfers of Direct Costs (Object 5710) must net to zero by fund.** **Passed**

**INTRAFFD-INDIRECT - (Fatal) - Transfers of Indirect Costs (Object 7310) must net to zero by fund.** **Passed**

**INTRAFFD-INDIRECT-FN - (Fatal) - Transfers of Indirect Costs (Object 7310) must net to zero by function.** **Passed**

**CONTRIB-UNREST-REV - (Fatal) - Contributions from Unrestricted Revenues (Object 8980) must net to zero by fund.** **Passed**

**CONTRIB-RESTR-REV - (Fatal) - Contributions from Restricted Revenues (Object 8990) must net to zero by fund.** **Passed**

**EPA-CONTRIB - (Fatal) - There should be no contributions (objects 8980-8999) to the Education Protection Account (Resource 1400).** **Passed**

**LOTTERY-CONTRIB - (Fatal) - There should be no contributions (objects 8980-8999) to the lottery (resources 1100 and 6300) or from the Lottery: Instructional Materials (Resource 6300).** **Passed**

**PASS-THRU-REV=EXP - (Warning)** - Pass-through revenues from all sources (objects 8287, 8587, and 8697) should equal transfers of pass-through revenues to other agencies (objects 7211 through 7213, plus 7299 for Resource 3327), by fund and resource. **Passed**

**SE-PASS-THRU-REVENUE - (Warning)** - Transfers of special education pass-through revenues are not reported in the general fund for the Administrative Unit of a Special Education Local Plan Area. **Passed**

**EXCESS-ASSIGN-REU - (Fatal)** - Amounts reported in Other Assignments (Object 9780) and/or Reserve for Economic Uncertainties (REU) (Object 9789) should not create a negative amount in Unassigned/Unappropriated (Object 9790) by fund and resource (for all funds except funds 61 through 95). **Passed**

**UNASSIGNED-NEGATIVE - (Fatal)** - Unassigned/Unappropriated Balance (Object 9790) must be zero or negative, by resource, in all funds except the general fund and funds 61 through 95. **Passed**

**UNR-NET-POSITION-NEG - (Fatal)** - Unrestricted Net Position (Object 9790), in restricted resources, must be zero or negative, by resource, in funds 61 through 95. **Passed**

**RS-NET-POSITION-ZERO - (Fatal)** - Restricted Net Position (Object 9797), in unrestricted resources, must be zero, by resource, in funds 61 through 95. **Passed**

**EFB-POSITIVE - (Warning)** - All ending fund balances (Object 979Z) should be positive by resource, by fund. **Passed**

**OBJ-POSITIVE - (Warning)** - All applicable objects should have a positive balance by resource, by fund. **Passed**

**REV-POSITIVE - (Warning)** - Revenue amounts exclusive of contributions (objects 8000-8979) should be positive by resource, by fund. **Passed**

**EXP-POSITIVE - (Warning)** - Expenditure amounts (objects 1000-7999) should be positive by function, resource, and fund. **Passed**

**CEFB-POSITIVE - (Fatal)** - Components of Ending Fund Balance/Net Position (objects 9700-9789, 9796, and 9797) must be positive individually by resource, by fund. **Passed**

## **SUPPLEMENTAL CHECKS**

**CB-BUDGET-CERTIFY - (Fatal)** - In Form CB, the district checked the box relating to the required budget certifications. **Passed**

**CB-BALANCE-ABOVE-MIN - (Warning)** - In Form CB, the district checked the box relating to compliance with EC Section 42127(a)(2)(B) and (C). **Passed**

**CS-EXPLANATIONS - (Fatal)** - Explanations must be provided in the Criteria and Standards Review (Form 01CS) for all criteria and for supplemental information items S1 through S6, and S9 if applicable, where the standard has not been met or where the status is Not Met or Yes. **Passed**

**CS-YES-NO - (Fatal)** - Supplemental information items and additional fiscal indicator items in the Criteria and Standards Review (Form 01CS) must be answered Yes or No, where applicable, for the form to be complete. **Passed**

## **EXPORT VALIDATION CHECKS**

**FORM01-PROVIDE - (Fatal)** - Form 01 (Form 01I) must be opened and saved. **Passed**

<b>BUDGET-CERT-PROVIDE - (Fatal) - Budget Certification (Form CB) must be provided.</b>	<b><u>Passed</u></b>
<b>WK-COMP-CERT-PROVIDE - (Fatal) - Workers' Compensation Certification (Form CC) must be provided.</b>	<b><u>Passed</u></b>
<b>ADA-PROVIDE - (Fatal) - Average Daily Attendance data Form A must be provided.</b>	<b><u>Passed</u></b>
<b>CS-PROVIDE - (Fatal) - The Criteria and Standards Review (Form 01CS) has been provided.</b>	<b><u>Passed</u></b>
<b>MYP-PROVIDE - (Warning) - A Multiyear Projection Worksheet must be provided with your Budget. (Note: LEAs may use a multiyear projection worksheet other than Form MYP, with approval of their reviewing agency, as long as it provides current year and at least two subsequent fiscal years, and separately projects unrestricted resources, restricted resources, and combined total resources.)</b>	<b><u>Passed</u></b>
<b>CHK-UNBALANCED-A - (Warning) - Unbalanced and/or incomplete data in any of the forms should be corrected before an official export is completed.</b>	<b><u>Passed</u></b>
<b>CHK-UNBALANCED-B - (Fatal) - Unbalanced and/or incomplete data in any of the forms must be corrected before an official export is completed.</b>	<b><u>Passed</u></b>
<b>CHK-DEPENDENCY - (Fatal) - If data has changed that affect other forms, the affected forms must be opened and saved.</b>	<b><u>Passed</u></b>
<b>VERSION-CHECK - (Warning) - All versions are current.</b>	<b><u>Passed</u></b>